A NEWSPAPER THAT IS A NEWS PAPER

CIRCULATION TODAY 2,448

THE CLEARFIELD PROGRESS

THE WEATHER Rain tonight. Tuesday clearing and much colder. Temperature will be near 25 or 30 degrees.

VOLUME XII. CLEARFIELD, PENNSYLVANIA, WEDNESDAY EVENING, FEBRUARY, 27, 1918 NUMBER 209

GERMANS GAS SAMMIES: KILLING FIVE

RUSSIAN REVOLUTIONARY ARMY STILL FIGHTING

SOLDIERS OF THE PROVINCE OF VITEBSK WREST CITY FROM INVADING ARMY OF GERMANS AFTER BATTLE

OTHER TROOPS GET INTO THE FRAY

By Joseph Shaplen
By United Press

Petrograd, Feb. 26—Delayed—The Germans have been hurled from Vitebsk, 18 miles from Orsha. Vitebsk is the capital of the province of that name, 300 miles south of Petrograd. Orsha is an important railroad junction on the Dneiper river, 30 miles south of Vitebsk and 44 miles north of Moheileff.

After taking the city the Russians burned the bridge over the Berezina where Napoleon suffered heavy losses in November 1812. After an orderly evacuation the Germans sought to occupy Orsha. The Germans are organizing detachments of Ukaranian prisoners at Rovno.

Petrograd Feb. 26—Night—Ten detachments of revolutionary troops headed by the executive committee has been dispatched toward Pheff an official statement announced today. A number of armored cars have been sent to the front. Moscow has sent 70,000 troops to Beogos near Vitebsk.

The German command advancing toward the capital was informed that Russia has accepted the peace terms he queried the representatives at Brest-Litovsk and received the reply that they must continue the advance. That the Germans re determined to occupy Petrograd is certain.

SPY AT NEWBURGH N.Y. ATTEMPTS TO BLOW UP SHIPYARD

(By United Press)

Newburgh, N. Y., Feb. 27.—Attempt was made today to blow up the compressor in the plant of the Newburg Ship Yards Company here. The object apparently was to delay work on building ships for the emergency fleet. The plot was discovered by the vigilance of Wm. Hogan, a guard. Hogan saw a man bending over the compressor and thought he was a workman of the plant. Suddenly the man straightened up and struck Hogan on the head with a club and then escaped. Hogan was unconscious for a time but recovered and began a search of the plant. Under the machinery he found a bundle which he hurled as far as he could. It exploded, tearing a big hole in the floor and breaking 30 windows in the plant.

A French scientist has perfected a machine by which the blind can read an ordinary printed page of a book or newspaper. The different letters are distinguished by the reader thaough a telephone receiver, which is attached to a little instrument which may be moved over the printed page at will.

BUTCH WAS EQUAL TO THE OCCASION

By J. W. Pegler
(United Press Staff Correspondent)

With The American Expeditionary Army, France, Jan. 15. (By Mail.)—It was one big surprise for everyone in the machinegun company when the Chaplain at last got Butch into the church for Sunday services. Butch is rated a pretty hard hombre—honest, efficient and faithful as they make them, but not very careful about his language, and more than willing to scrap most anyone any time.

The Chaplain got to him one day as Butch was splicing some harness for one of the mules. His line was about like this:

"Now Butch, I'm gong to ask you to come to church Sunday morning. I know you dont want to but I want you to come as a favor to me.

"If you were out selling lightning rods you'd at least expect a farmer to let you put one on his house for a trial, if it wasn't going to cost him anything.

"Now, we've been good friends ever since I came to the regiment, haven't we Butch?"

Butch admitted they had been. So the Chaplain pursued his advantage:

"Good," he said. "Now I'm dealing in an article which I claim will cure a lot of troubles. I'm only asking you to try one sample—just once."

Well Butch was in church Sunday.

The chaplain had been called away just before services and a visiting chaplain occupied the pulpit. The rest of the fellows seeing Butch up in front were glad to have him with them.

The visiting chaplain looked out over the congregation of freshly-shaved, khaki clad Sammies for some one to lead in prayer.

Somehow his eyes fastened on red-haired Butch sitting only a few feet away.

The little congregation of Sammies grew tense as they waited for the chaplain to speak. You could just feel he was going to call on Butch.

He did.

"Will this young man kindly lead us in prayer?" he asked.

Butch got up. Every eye was on him. Everyone wondered how he'd make out, being called on like that the first time he had been to church, in years.

But Butch was equal to the emergency.

"Let us have five minutes of silent meditation," said Butch.

ENLISTED AT DUBOIS

John D Straw and John R. Learish of Clearfield, and William R. Graham of Woodland enisted in the regular army at the DuoBis recruiting office Monday and have gone to Fort Slocum.

NO TRUST CAN BE PUT IN HERTLING

Generalities Discussed In His Speech Before Reichstag Contradicted By Actions

THE VIEW OF WAR EXPERT

By J. W. T. Mason
(Written for United Press)

New York, Feb. 26—Immediately following the refusal of the German militarists to offer Russia a peace based upon President Wilson's four fundamental points of the self-determination of nationalities, Count von Hestling has now turned to the Western powers and expressed a qualified approval of President Wilson's attitude.

No trust can be placed, in the German Chancellor's generalities because they are contradicted by the Imperialistic policy of the Germans at Brest-Litovsk, constituting the first peace conference of the war. Count von Hertling may be willing to subscribe to limited self-determination in the west, but there is nothing to indicate that he will accept the principle in the east.

The United States is now fighting for the preservation of democracy in Russia, as well as for the establishment of democracy by the Central Powers. It would be highly detrimental to the future relations between the eastern and western democracies if actual events were to show the slightest confirmation of Leon Trotsky's recent declaration to the United Press that the western powers are prepared to sacrifice Russia to Germany in order to secure concessions for themselves.

Count von Hertling may well be trying to foster this suspicion in Russian minds by his latest peace address to the world. His protestations of fundamental agreement with President Wilson's four points, if logically applied, would mean a formal repudiation by the German chancellor of the von Hindenburg militaristic clique that controlled the Brest-Litovsk negotiations and directed the subsequent imperialistic operations. No such antagonism as this between von Hertling and von Hindenburg has been in any way confirmed. It is, therefore, impossible to take the Chancellor's peace words at their full meaning.

NOTED PHILADELPHIA ARCHBISHOP DIES

Philadelphia, Feb. 26.—The most Rev. Edmond Francis Prendergast, archbishop of Philadelphia, died at the arch episcopal residence here tonight of diabetes. He was stricken on December 15, last and had been confined to his bed virtually ever since. He was in his 75th year.

Achbishop Prendergast was the third archbishop of Philadelphia and seventh in the series of prelates who have occupied the see established by Pope Pius VII in 1808. He had been archbishop since May, 1911. Previous to that, since February, 1897, he was auxiliary to the late archbishop Ryan with the title of bishop of Scillo. He also held the office of vicar general and for many years was rector of St. Malachai's church, Philadelphia.

Archbishop Pendergrast was born in Clonmel, County Tipperary, Ireland, May 5, 1840, and came of a family that has given many prominent members of the Catholic church. He came to the United States in 1859 entered a seminary at Glen Riddle, Pa., and was ordained at the Cathedral in Philadelphia in November 1865.

Jean Ledrans, a French mechanic who lost an eye and both hands in the war, has turned farmer and is now able to write perfectly well, to drive a horse and cart, drive a plough, hoe and dig the fields, and harness and unharness a horse. All the appliances which he uses on both stumps of his forearms have been devised by himself.

CONGRESSMAN BARTHOLDT UNDER FIRE

Washington, Feb. 27.—Former Representative Bartholdt, of Mo., was asked today to appear Saturday before the Senate sub-committee investigating the German-American alliance. Bartholdt was named by Gustavos Ohlinger, of Toledo, the first witness. Ohlinger read a speech made by Bartholdt urging the election of a candidate favoring Germanism.

REV. J. E. CURZON BURIED IN HILLCREST CEMETERY

The remains of the late Rev. J. E. Curzon who died suddenly at Fort Smith, Arkansas, on January 19th last, were brought to Clearfield on the Pennsylvania train last evening and interned in the family plot in Hillcrest cemetery.

Mrs. Curzon, nee Evelyn Huston and her two daughters accompanied the remains here and will make their future home in Clearfield.

Rev. Curzon was a former pastor of St. Andrews Episcopal church and possessed a large number of warm friends in this section. Since his death his body had been resting in a receiving vault at Fort Smith pending the settlement of the family affairs, at the conclusion of which the funeral cortege began its long, sad journey back to Pennsylvania.

GERMANY MUST POLICE ALL OF RUSSIA

Paper Peace Executed Under Duress Will Result In Drain On German Man Power

MUST POLICE IT TO KEEP IT

By J. W. T. Mason
(Written For The United Press)

New York, Feb. 25.—The Russian Pan-Soviet's acceptance of Germany's latest peace terms by a majority of only 15 out of a total executive committee's membership of 237 strongly indicates that a paper peace at this time will not permanently adjust the east front situation.

As soon as Germany's intentions of crushing Russia by a new diplomatic offensive are realized by the masses of Russia, there is a strong possibility of another revolutionary movement. Von Hindenburg can only hold the Russians to his terms by making Russia a conquered province and thus limiting the number of east front troops available for the west.

The new offensive of German militarist diplomats has for its object the elimination of the Bolshevik i from any participation in the "self-determination" of Poland and the Baltic provinces. This policy does not necessarily entail annexation of western Russia to Germany. Even the German militarists are learning that too much ruthlessness doesn't pay. But by making Germany responsible for the fate of western Russia von Hindenburg wants to turn Poland and the Baltic provinces into vassal states of the Hohenzollerns, probably with self-government under the direction of German princelings. This would give Germany control of the trade of that vast region.

Russia is thus facing a new issue of self-preservation with Ukraine largely cutting off Russia's former complete access to the Black sea and with the Finnish coast line no longer in Russia's possession, the severance of the Baltic provinces would cut Russia's water outlets very nearly to the point of extinction. Russia would become almost an inland power.

The self-determination which the Bolsheviki demand for small nationalities would be denied to the Russians themselves. The existence not only of the revolution but also of Russia as a nation is at stake. It is impossible for Russia to accept any such permanent settlement as this.

On a clear day it is not possible to go up in an airplane anywhere in England without seeing the ...

SIXTY ONE OTHERS IN HOSPITALS OVERCOME BY THE DEADLY POISON

BURGESS CHASE ORDERS CANINE LAWENFORCED

Disgraceful Spectacle On The Streets Yesterday Responsible For This Order

EEFECTIVE AFTER TOMORROW

A PROCLAMATION

Whereas, the Pennsylvania Legislature in an effort to do away with the thousands of worthless curs infesting the state for the purpose of protecting the livestock and poutry raised in the commonwealth and further protection of game, passed an Act which was approved by Governor Brumbaugh on July 11th, 1917.

This act provides for the issuing of a license tag by the county treasurer for all dogs and requires the owner to prevent his dog from running at large under penalty of seizure, sale or destruction.

It is my purpose as Burgess of Clearfield to see that thic Act is enforced to the letter, following receipt of very numerous complaints from our citizens.

In order that all should be familiar with the terms of the law I have embodied the sections of the act providing for the levying of- the tax and the means of its enforcement, which

(Continued On Page Three)

NEXT LOAN TO PAY HIGHER INTEREST

(By United Press)

Washington, Feb. 26.—The next Liberty Loan will bear 4 1-2 per cent. interest, Representative Meeker declared on the House floor today. "I have that information direct," he said.

STATE GUARDIAN OF HEALTH IS DEAD

Philadelphia, Feb. 26.—Dr. Samuel G. Dixon, commissioner of the state department of health, who is credited with having placed Pennsylvania among the foremost states in public health matters and in the treatment of tuberculosis, died at the University of Pennsylvania hospital today after a long illness. He was 63 years old.

Dr. Dixon suffered from anemia. He had been ill since last summer and entered the University hospital in the fall. Following a blood transfusion operation, he seemed to improve until several days ago when there was a change. With Dr. Dixn when he passed away were his wife and daughter, his brother, Edwin S. Dixon and sister, Mrs. Walter Horstman.

Dr. Dixon was appointed commissioner of health by Governor Pennypacker in 1905, when the department was created, and was renamed by each succeeding governor. He was born in Philadelphia, was privately educated and for a time practiced law. Not being in robust health, he became a student of medicine, attending medical schools in Europe and America and earned a world wide reputation in the field of hygiene and bacteriology. He was probably best known for original and advanced work on the prevention of tuberculosis.

REPULSE TWO RAIDS

Paris, Feb. 27—Two strong German raids were repused in the Ladys Highway region where American troops are fighting the French officia statement decared today. In the Champaigne region the Germans twice attempted raids.

MANY OF THOSE OVERCOME WILL LOSE THEIR LIVES AS EFFECT ON LUNGS WILL LIKELY BE FATAL

SOME PENNSYLVANIANS IN LIST

By Fred S. Ferguson
By United Press

With the American Army in France Feb. 27—Sixty-one American soldiers, gas victims, lay in the hospital today following a night of horrors. Doctors worked all night on the cases. Five others were killed in the gas attack, many of the hospital cases were artillerymen who were overcome by the fumes from the gas shells. This was the casualty list at the time of cabling today of the first German gas attack on the American sector. The victims included boys from Massachusetts, Indiana, New Jersey, New York and Washington.

The attack came suddenly early yesterday morning after a day of rain. Suddenly there was a huge blaze from the German trenches and the "minewefers" were discharged. Then came the detonation of high explosives with a quick up-rush of deadly gas. Three men in a dug outs closed up tight that they were isolated from the church were taken to the hospi condition is not serious. were killed and 41 asphyxi one sector alone in the fir tack. When the gas came men desperately tried to adjust masks. Those who were not enough soon gasped for breat child could not have looked more less than these American boys. huge chests raised and lowered as they fought for breath. In the hospital the doctors hurried an oxygen tank to the side of one victim. He drank the oxygen from a rubber cup with a sigh of relief.

The Boche introduced the gas terror to the world. Its first use against the Americns has aroused the entire army to the stage of "seeing red." It would stir the fighting blood of every American to view the hospital where lay the victims of the first German gas attack. At the field hospital where the first victims of the German gas frightfulness were taken the doctors were turned to bitter hatred against the Boche after having seen the suffering of the men. The struggle of the victims for life could be heard a hundred feet away. The boys with blue faces struggled for life while attendants in charge of captains worked tirelessly.

THE HOHENRAKES ARE GETTING BUSY

(By United Press)

Washington, Feb. 27.—Thousands of men and women who plan to have war gardens this year were at work today.

Responding to the call of the National War Garden Commission for early mobilization, they were outlining the scope of their "crops" getting the necessary seeds—which are scarce—and arranging for fertilizer.

More than ever will war gardens help win the war this year, according to the Commission. Those re some of the reasons:

Every ounce of food added to the scant world supply is vitally needed;

"Each man with his own garden" will mean releasing of many thousand of farm laborers for agricultural or other war work—and labor is scarce;

Vegetables taken out of your back yard eliminates necessity of transporting them—and the transportation problem is one of the greatest. Thousands of freight cars will be released for war freight.

"Begin by making a hot-bed now," says the Commission. Early plants such as cabbage, onions, lettuce, and similar vegetables should be ready for the ground in the North early in April.

"The war gardener should now be diagraming the layout of his garden, to determine the necessary amounts and variety of each vegetable to be raised.

"It is important also to arrange early for fertilizer and seeds; for there is not an over-supply of either on hand.

"It is surprising," the Commission concludes, "how much food can be raised on a tiny plot. Some of the results obtained last year were astonishing. Men, women, boys and girls, who had never tilled a foot of ground raised large supplies of vegetables in their little war gardens; often enough to keep the home table furnished with nice fresh vegetables all summer long—with a surplus for canning, and drying for winter use."

JAPS SURE TO TAKE A HAND

By United Press

London, Feb. 27—Should the Russo-German peace terms be concluded it goes without saying that Japan will take her most positive step. Foreign Minister Motono is credited with saying before the Japanese House of Representatives according to a dispatch received here today. The fullest understanding exists with Great Britain, America and the other allies, he declared.

WILL MOVE TO CLEARFIELD

'Squire William M Smith of Pike township has purchased a property here and will soon move his family to Clearfield.

BRITISH EMBASSY STILL IN RUSSIA

London, Feb. 27—A teegram has been received from the British embassy in Petrograd dated Wednesday. This indicated that the British representative at least has not yet left Petrograd.

BOUGHT THIRD WARD PROPERTY

Ord L. Norris who recently disposed of his Pike township farm has purchased the Robert Flegal property on the West Side and will become a resident of Clearfield.

U. S. NAVAL COLLIER CHEROKEE FLOUNDERS ON COAST: BIG LOSS

By United Press

Washington, Feb. 27—Thirty men probably lost their lives when the United States naval collier Cherokee floundered on the Atlantic coast yesterday, Secretary of the Navy Daniels announced today. The bodies of four dead have reached Philadelphia. On board the vessel were five officers and 35 enlisted men. The ten known survivors have been la ed. The list of those aboard will made public soon. The message ave no details of the floundering.

BRITISH HOSPITAL SHIP SUNK BUT NO PATIENTS WERE ON BOARD

By United Press

London, Feb. 27—An American destroyer brought in survivors of the hospital ship Glenart Castle which was sunk in Bristol Channel yesterday the British admiralty announced today. The Glenart Castle was out bound with lights burning and had no patients aboard. Eight boats with survivors are still adrift.

NewspaperARCHIVE®
NewspaperARCHIVE®

THE CLEARFIELD PROGRESS

AN INDEPENDENT REPUBLICAN NEWSPAPER

Published every day except Sunda, by the Progressive Publishing Company, Denning Building, Clearfield, Pennsylvania.

G. A. STEWART, Managing Editor.
J. D. CONNELLY, City Editor R. S. NIGHTINGALE, Adv. Mgr.

OFFICERS:

S. H. SOMMERVILLE, President G. A. STEWART, Sec. and Treas.

Bell C. Phone, No. 176 Bell Phone No. 47

TERMS OF SUBSCRIPTON BY MAIL

One Year ..... $3.00 Three Months $1
Six Months ..... $1.50 One Month 35

TERMS OF SUBSCRIPTION BY CARRIER

Clearfield, Curwensville and Woodland ..... Per month 40c

Entered at Post Office at Clearfield, Pa., as second class matter.

WEDNESDAY EVENING, FEBRUARY 27, 1918.

There is no great rush of candidates as yet but who knows what other pest will bother us this spring.

Let us all say "our war" instead of "the war" for a while and see how it effects our living.

The housewife no longer has to worry about her bread not getting light and fluffy. It is decidedly out of style and quite unpatriotic.

The food supply does not depend so much on Mr. Hoover as it does on the people whose duty it is to carry out the recommendations of Mr. Hoover and those people are you and I.

NO JUSTIFICATION

We do not have to be prohibitionists to see the inconsistency of women trying to save foodstuffs while the thirsty can buy beer which is made from cereals. Neither do we have to be exceptionally bright to see the inconsistency of sugar being sold by the pound while confections can be bought in any store in the country. The sweet tooth of the nation appears to be of more importance than a table supply of sugar. Glaring as these inconsistencies are the fact of their existence is neither reason nor excuse for the non-performance of every duty imposed by the heads of our war government. These inconsistencies are what might be termed necessary evils and will be taken care of in good time. The toleration of one abuse does not justify the toleration of all. The man who seeks to justify his actions by the shortcomings of another is indeed measuring his duty to his country with the wrong standard. The woman who fails to observe meatless and wheatless days because another is unpatriotic is herself inviting the criticism of all patriotic people and jeopardizing the lives of our boys over there.

TOO MUCH RAISE

In these days when everybody is, or at least is supposed to be making better money than ever before, it is a regrettable fact that everybody having something to sell is marking up the price of his stock. Instead of figuring on a reasonable percentage of profit and return the seller loses sight of his just profit and tries to figure out for himself just how much the other fellow can pay without making too much of an outcry.

Especially is this true in the matter of house rent in Clearfield. Property values are not considered. The scarcity of houses has been seized upon by the landlords as a reason for increases in rents and as a result there are many unfortunate families forced to live in unhealthy surroundings and some of the houses being used as homes should be burned to the ground by the health authorities as menaces to the public health. The war has caused building materials to go sky rocketing but the investment of the property owner who built before the war has not increased one iota. His expenses have increased in two items, that of taxes and repairs but twelve dollars per year, or one dollar more per month will in the majority of cases take care of this expense. Some of our property owners, however, are taking advantage of this slight advance for rent raises of five or more dollars per month. Aside from citing the increased expenses his plea is that he can get more for the house from another renter who desires the house. This may be true but in raising the rent under such circumstances the property owner is doing the people generally and the city an injustice. There are some who can afford to pay a premium for a house but on the other hand there are laborers and small salaried men who go to make up the backbone of every community who must have consideration for without these men our public works will be at a stand still. Rents in Clearfield are high, in many instances higher than in other towns of like size. Particularly for houses such as are used by men of small wage and salary. One of our most prominent business men stated recently that no one should expect a greater return on investments during the war than is paid by Liberty Bonds. Every landlord should compute his investment and fix the rent on that basis instead of on the demand for the house. To do otherwise is to force the kind of people we most desire out of town.

Would You Help To Win The War?

To win the War the Army and Navy must have ammunition, clothing and food.

You can help to equip the men who are fighting for you by buying United States Thrift Stamps and War Savings Stamps.

War Savings Stamps cost $4.13 now and on January 1, 1923 will be redeemed with 4 per cent. interest compounded quarterly, amounting to $5.00 for each stamp.

Thrift Stamps cost twenty-five cents each. Sixteen Thrift Stamps and thirteen cents will buy a War Saving Stamp.

It is not only a patriotic duty but a privilege to buy War Savings Stamps, the safest investment in the world.

We shall be glad to give you full information and to sell you your Thrift Stamps and War Savings Stamps.

The County National Bank
OF CLEARFIELD

POLITICAL ANNOUNCEMENTS

We are authorized to announce the name of r. Jonathan Currier of Grampian, Pa., as a andidate for the office of congress to represent the 21st Congressional district composed f Clearfield, Center, Cameron and McKean ounties. Subject to the rules of the Republican party. Primary May 21, 1918.

We are authorized to announce the name f Evan J. Jones of Bradford, McKean county s a candidate for Representative in Congress rom the twenty-first district composed of he counties of Clearfield, Centre, Cameron nd McKean, subject to the rules governing he Republican party. P. O. address, Bradford, Pa.

STATE SENATE

We are authorized to announce the name f S. J. Miller of Bigler township, Clearfield ounty as a candidate for the office of State enator from the 34th Senatorial district of ennsylvania, subject to the rules governing he Republican party.
P. O. Address, Madera, Pa.

We are authrized to announce the name of Dr. A. H. Pidgeon, of Houtzdale, as a candidate for the office of Member of the General Assembly at Harrisburg, subject to the rules of the Republican party.
P. O. addres, Houtzdale, Pa.
F25-ch

OBITUARY

JOHN R. McCLURE DEAD

John R. McClure, a highly respected member of one of Pike township's pioneer families, died at his home in Grampian early Monday morning last after an illness which extended over several years.

John R. McClure was born in Pike township, August 21, 1841 and was therefore 76 years, 6 months and 4 days and lived until six years ago practically on the old McClure homestead. He is survived by a widow and the following children, namely: Mrs. Dr. H. A. Woodside, of Lumber City; S. Tilden McClure, District Superintendent of the Harbison Walker Co., residing in Clearfield; T. Rex McClure, Superintendent of Harbison-Walker Co., at Clearfield; C. C. McClure, also with the Harbison Walker Co., at Clearfield; H. C. McClure, Superintendent of the Harbison Walker Co, at Retort: **E. W. McClure, residing at the old homestead; Mrs. Roy** Caldwell, of Grampian; and Miss Grace McClure at home. He is also survived by two sisters, Mrs. Ella Williams and Mrs. James Rex, both of Iowa.

The funeral was held from the late home in Grampian at one o'clock this afternon. Interment in Friends cemetery. Rev. M. C. Flegal officiating.

MET DEATH IN PHILADELPHIA

The remains of the late Joseph Rigono, a former resident who was killed on the railroad at Philadelphia Monday last, were brought to Clearfield on the Pennsylvania train and taken to Leavy's undertaking rooms. His funeral will be held from St. Francis tomorrow morning at 9 o'clock, with interment in Calvary cemetery.

SPRING HAS ARRIVED

The backbone of winter has gone by the board and spring is surely in sight. We base our assertion, not upon the goosebone prophets or other signs pointed out by the oldest inhabitants, but solely and entirely on the never failing fact that the small boys of the town got to work Sunday and dug up from some mysterious place the outfit of "commies," agates, "chineys" and other shooters and started to play marbles.

Spring is here and that' sall there is to it; it's a psychological condition with the kids, something seems to tell them when winter is on his last legs and they are always first to take advantage of the change in seasons. It never fails.

AND STILL THEY COME

Attorney A. R. Chase filed a petition with Prothonotary Moore yesterday in which Howard W. Smith, of Goshen, seeks to legally free himself from his wife, Lottie W. Smith who deserted him after eleven years of wedded bliss and other things. They were married December 23, 1903 and the desertion occurred December 1914.

Why

do you continue to risk your all without adequate fire protection when we will gladly explain any feature that you may not understand?

Helmbold & Stewart
Snyder Block

LATEST PHOTO OF THE NEW REPUBLICAN CHAIRMAN

WILL H. HAYS.

This is the latest photograph of Will H. Hays of Indiana, the new chairman of the Republican National Committee. He is the youngest man to hold the place, being only thirty eight years old. Mr. Hay has the opportunity given to few chairmen of the guiding committee of his party. His friends believe he will set the pace for the organization between now and the next presidential election.

THE SUPPLY OF SUGAR FOR USE IN MANUFACTURES

The food administration issues the following:

In reply to many inquiries that are being received regarding sugar supplies for manufacturers of essential food products, and appreciating as we do, the necessity of both production and preservation of food supplies, as well as reflecting the policy of the food administration as bearing upon collateral industries such as manufacturers of cans and fruit jars, etc, and buyers of same, all manufacturers of essential food products are advised that they will be able to obtain their full necessary requirements of sugar for manufacturing purposes during the coming season.

This applies particularly to the packers of fruit, condensed milk, and such vegetables for the preservation of which sugar may be necessary, as well as to the housewives for usage in preserving purposes.

As soon as the car shortage is relieved, supplies of sugar will be available for the necessary preservation purposes. Shipments from Cuba are steadily increasing.

The American Y. W. C. A. has opened a hotel in Paris especially for American women.

DRINK A GLASS OF REAL HOT WATER BEFORE BREAKFAST.

Says we will both look and feel clean, sweet and fresh and avoid illness.

Sanitary science has of late made rapid strides with results that are of untold blessing to humanity. The latest application of its untiring research is the recommendation that it is as necessary to attend to internal sanitation of the drainage system of the human body as it is to the drains of the house.

Those of us who are accustomed to feel dull and heavy when we arise, splitting headache, stuffy from a cold, foul tongue, nasty breath, acid stomach, can, instead feel as fresh as a daisy by opening the sluices of the system each morning and flushing out the whole of the internal poisonous stagnant matter.

Everyone, whether ailing, sick or well, should each morning before breakfast, drink a glass of real hot water with a teaspoonful of limestone phosphate in it to wash from the stomach, liver and bowels the previous days' indigestible waste, sour bile and poisonous, toxins; thus cleansing sweetening and purifying the entire alimentary canal before puttig more food into the stomach. The action of hot water and limestone phosphate on an empty stomach is wonderfully invigorating. It cleans out all the sour fermentations, gases, waste and acidity and gives one a splendid appetite for breakfast. While you are enjoying your breakfast the phosphated hot water is quietly extracting a large volume of water from the blood and getting ready for a thorough flushing of all the inside organs.

The millions of people who are bothered with constipation, bilious spells, stomach trouble, rheumatic stiffness; others who have sallow skins, blood disorders and sickly complexions are urged to get a quarter pound of limestone phosphate from the drug store. This will cost very little, but is sufficient to make anyone a pronounced crank on the subject of internal sanitation.

THERE MAY BE A HINT HERE FOR THE HOUSEWIFE

Buying wheat flour and other cereals pound for pound brings us to a consideration of some of these new products. "Corn flour, rye flour, potato flour, soy bean meal, barley meal —what shall I do with them?" asks the housewife. Here are some recipes from the U. S. food administration.

Soy Bean Meal Cup Cakes

1-4 cup fat
1-2 cup sugar.
1 egg
3-4 cup soy bean meal
3-4 cup flour
2 1-2 teaspoons baking powder
1-2 cup milk

Cream fat and sugar together; add the well beaten egg. Sift dry ingredients together and add alternately with the milk to the mixture.

Wheatless Pie Crust
(Rye, barley and rice flours)

1 1-2 cups rye flour
1 1-2 cups barley flour
3-4 cup rice flour
1 teapoon salt
1 teaspoonful baking powder
3-4 cup fat
3-4 cup water

(Rye and rice flours)

2 1-2 cups rye flour
1 1-2 cups rice flour
1 teaspoonful baking powder
1 teaspoonful salt
3-4 cup fat
3-4 cup water.

Sift flour, salt and baking powder together; cut the fat into the flour mixture. Add the water, mixing and handling as little as possible. Chill until ready to roll.

Corn Flour Griddle Cakes

1 1-2 cups corn flour
1-2 teaspoon soda
1-2 teasspoon salt
1-2 teaspoon salt
1 cup sour milk
1 egg

Sift the dry ingredients together, add the milk and the beaten egg. Mix well and cook on a hot briddle. The batter must be very thin.

Barley Muffins

1 cup hole wheat flour
1 cup barley meal
1-4 teaspoon salt
2 teaspoons baking powder
1-2 teaspoon soda
1 1-4 cups sour milk
1 egg
2 tablespoons fat

Sift flour, barley meal, salt and baking powder. Dissolve soda in a little cold water and add to sour milk. Combine flour mixture and sour milk. Add beaten egg and melted fat. Bake in muffin pans in a moderate oven.

ALL AMERICAN SOLDIERS ENTERING TRENCHES CARRY RED CROSS COMFORT KIT

The Red Cross issues the following:

Every American woman who has helped to pack a Red Cross comfort kit for our boys "over there" will be interested in a cablegram received at the natinal headquarters of the American Red Cross from Maj. James H. Perkins, American Red Cross commissioner to Europe.

It is as follows:

"Every American soldier now entering the trenches carries an American Red Cross comfort kit containing towel, shirt, writing paper, pencil, soap, handkerchief, socks, mirror, and tobacco. The number of kits can not be stated, but the fact that every soldier has one means that the work done by American women is a big comfort to the soldiers now on the firing line. This fact should be a solace to the American women who have made them as well as to the soldiers. More kits wanted with socks and tobacco."

MRS. PATRICK IMPROVES

Mrs. Chas. Patrick of Burnside who underwent a serious operation at the Clearfield hospital on Saturday last is steadily improving and reports this afternoon state that her condition is very good.

HAVE COLOR IN CHEEKS

Be Better Looking—Take Olive Tablets

If your skin is yellow—complexion pallid—tongue coated—appetite poor—you have a bad taste in your mouth—a lazy, no-good feeling—you should take Olive Tablets.

Dr. Edwards' Olive Tablets—a substitute for calomel—were prepared by Dr. Edwards after 17 years of study with his patients.

Dr. Edwards' Olive Tablets are a purely vegetable compound mixed with olive oil. You will know them by their olive color.

To have a clear, pink skin, bright eyes, no pimples, a feeling of buoyancy like childhood days you must get at the cause.

Dr. Edwards' Olive Tablets act on the liver and bowels like calomel—yet have no dangerous after effects.

They start the bile and overcome constipation. That's why millions of boxes are sold annually at 10c and 25c per box. All druggists. Take one or two nightly and note the pleasing results.

You Save $400 When You Buy a Maxwell Truck

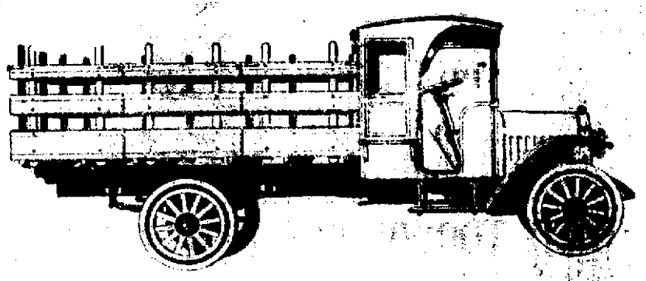

MAXWELL TRUCK

For it is that much less than any other truck of similar capacity in the world.

See what you get, too, in the Maxwell: not only a rugged, sturdy, tug-boat truck, but one that weighs only 2400 pounds. Which explains why so many Maxwell users are getting 16 miles to the gallon.

Service records show a verdict of almost 100% perfect based on the 6600 Maxwells now in use.

$985, chassis only, f. o. b. Detroit. Electric lights. Electric generator. Worm drive. 10-foot loading space. 2400 pounds.

Smith & Barger Sales Co.

At Last!

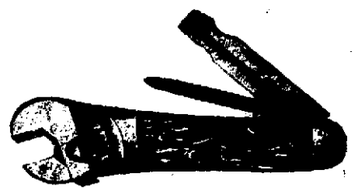

The Perfect Knife For Your Auto Kit

Made with a small wrench that will take up to a half-inch nut. The one blade is for us as a reamer and the other is sharpened to a keen edge for cutting.

Has a stag handle and can be carried in the pocket without undue sagging. All steel parts are of highly tempered first quality steel and the fact that the Cattaraugus Cutlery Co. made the knife insures perfect workmanship.

WILLIAM F. POWELL
SECOND STREET CLEARFIED, PA.

NewspaperARCHIVE® NewspaperARCHIVE®

Classified Ads For Everybody

HELP WANTED

GIRL WANTED—Inquire at 208 Third street, a block from Market street, at once. F26-2tp

WANTED—A competent girl for general housework. Good home and pleasant surroundings for the right girl. Inquire of R. R. Robison, Curwensville Pa. F19tf

WANTED—A good repair man. One who can handle help and work himself. Good wages and steady job. Call at or report to Fullerton Garage, Curwensville, Pa. F20-10tc

WANTED

WANTED—A shetland pony 44 to 46 inches high. Also a work horse about 1200 to 1300 pounds, aged 7 to 8 years. Charles Bowers, Curwensville, Pa. F27-6tcRKW

BUSINESS OPPORTUNITY — A partner is wanted with $500 or $600 who would like to invest it in a going business. Profits assured. Can be silent partner if desirable. Inquire M.Z care Progress, F25-6tc

OLD FALSE TEETH WANTED—DON'T MATTER IF BROKEN
I pay $2 to $15 per set. Also cash for old gold, silver, and broken jewelry. Send by parcel post and receive check by return mail. Will hold goods 10 days for sender's approval of my offer. L. Mazer, 2007 So. 5th St., Phila., Pa. J16-5w-pd

BUSINESS OPPORTUNITY— Energetic man with $700 to invest can realize quick returns and permanent business by communicating with G. F. Wallace at the Clearfield Central Garage Co. Rear Dimeling hotel. F22-6t

LOST

LOST—Many a sale of something that you thought was useless and threw away. Someone could have used it. Ask the Progress Adman.

FOR RENT

FOR RENT—Furnished room and boarding. Apply at 308 Locust street.

FOR SALE

FOR SALE—1918 Model Dodge touring car. First class condition, only run 4000 miles, new tires on rear, fully equipped. Will be sold reasonable. J. W. Chase, Clearfield. F25-3t-pd

FOR SALE—House, barn, 3 acres of land, fruit, out buildings. In Pike township, 1 mile from Curwensville. Also 1 horse, 1 milch cow, heifer age 2 years, buggy, sleigh, harness, cream separator, cultivator. Inquire Bruce Draucker, Curwensville, Pa. F25-6tc

NEW STORE OPENS

The West Side store of the Workman's Cash Grocery will open tomorrow morning on West Front street a few doors below where the Mechanic's Hall stood. A full line of fresh groceries will be in stock and while the room is small it is the only one available at this time and we hope to take care of our trade there until larger quarters can be procured.

WORKMAN'S CASH GROCERY.

A man in Greece who is sentenced to death has to wait two years before the execution of his sentence.

BAD SPRAINS OR MUSCLE STRAIN

Rub pain, ache, soreness and swelling right out with "St. Jacobs Liniment"

Rub it on a sprained ankle, wrist, shoulder, back or a sprain or strain anywhere, that's when you realize the magic of old, honest, "St. Jacobs Liniment" because the moment it is applied, out comes the pain, ache, soreness and swelling. It penetrates right into the injured muscles, nerves, ligaments, tendons and bones, and relief comes instantly. It not merely kills pain, but soothes and heals the injury so a quick recovery is effected.

Get a small trial bottle of "St. Jacobs Liniment" right now at any drug store and stop suffering. Nothing else sets things straight so quickly—so thoroughly. It is the only application to rub on a bad sprain, strain, bruise or swelling.

Premier of France Is A Democrat

PREMIER OF FRANCE

When Premier Clemenceau of France goes out to the line to see how the war wages he goes as a democrat. Here he is shown sitting on a pile of lumber while he eats his lunch with French officers. His plain ways are one reason for his great popularity.

BURGESS CHASE ORDERS CANINE LAW ENFORCED

(Continued From Page One)

also show that the police officers and constables are obliged under penalty of a fine to act in the matter.

The excerpts from the act follow:

Section 3 says: "The term 'police officer' shall mean any person employed or elected by this commonwealth, or by any municipality, county or township, and whose duty it is to preserve peace or to make arrests or to enforce the laws. The term includes game, fish and forest wardens."

Section 17 provides that "on and after the fifteenth day of January 1918, it shall be unlawful for any person to own or keep any dog six months old or over unless such dog is licensed by the treasurer of the county in which the dog is kept; and unless such dog at all times wears the collar and tag provided for by this act."

Section 18 says: "It shall be the duty of every police officer to seize and detain any dog or dogs which bear a proper license tag and which are found running at large and unaccompanied by its owner or keeper. It shall be the duty of every police officer to kill any dog which does not bear a proper license tag, which is found running at large. The Chief of Police or his agents, of any city, the high constable, of any borough, or the constable of any borough not having a high constable, and the constable of any incorporated town or twnship shall cause any dog bearing a proper license tag so seized and detained shall pay all reasonable expenses incurred by reason of its detention, under the provisions of this section, before the dog is returned.

Section 19 provides that if after ten days from the giving of such notice, such dog has not been claimed, such chief of police or his agent, constable or high constable, shall dispose of such dog by sale, or by destruction in some humane manner. For services, under sections 18 and 19 of this act, such officers shall be paid the sum of one dollar for detaining a licensed dog and the sum of one dollar for the killing of a dog. All expenses incurred under this act and not otherwise provided for, shall be paid by the proper person.

Section 20 says: "For failure to perform his duty under the provisions of this act, such police officer shall be liable to a penalty of two dollars for each offense."

Therefore, I, John M Chase, Burgess of Clearfield, hereby proclaim that I have directed the police officers of Clearfield to rigidly enforce all the provisions of the dog law of 1917, in the borough of Clearfield, and dog owners are hereby notified that all dogs running at large in the borough on and after Friday, March 1st, 1918, will be taken up and disposed of under the terms and provisions of said Act of Assembly.

JOHN M. CHASE
Burgess.

Clearfield, Pa., Feb 27, 1918.

The last invasion of England from the sea was more than 300 years ago, in the year 1595, when a small fleet of Spanish warships landed troops on the Cornish coast.

Dr. F. D. Leipold, dentist, will be absent from his office until Monday, March 4th. F25-6t

BAN ON COMMON HAIR BRUSH

New Orleans, La., Feb. 26—Patrons of barber shops in Louisiana may be put to the necessity of carrying their own hair brush with them when they visit the tonsorial parlor to get their hair trimmed and a general "slicking up." By order of the state board of health the common hair brush is to come under a ban in this state next Friday. Official prouncement has gone forth that the prohibition will apply to barber shops as well as to railroad and hotel lavatories and other places where the common hair brush is in vogue. Just how to meet the requirements of the new ruling and at the same time cater to the wants and conveniences of their patrons is a problem that is causing the Louisiana barber to lie awake these nights.

WOMAN'S CLUB HOLDS INTERESTING MEETING

Msis Sarah Leavy was hostess at the evening meeting of the Woman's club last evening at her home on Second street. The members present enjoyed the very interesting and highly instructive paper on Art by Miss Carrie Powell. Copies from paintings of the Artists discussed were shown at the close of the reading. Mrs. J. P. O'Laughlin will be hostess at the next evening meeting.

RAILROAD MAN WAS ALMOST DOWN AND OUT

Tried About Everything But Up To Time He Took Acid Iron Mineral Health Was Extremely Poor

TELLS WHAT IT DID

"My friends know the condition I have been in for a long time. They know how I've suffered with rheumatism, stomach trouble, nervousness and a general breakdown of my health, and they know how hard I've tried to get relief and my old strength back with doctors and medicines these many years."

"I used to ache all over and with terrific pains; I couldn't rest for days and nights at a time. At such times my whole system seemed to go wrong and my stomach would act up and nothing I ate would agree with me.

Then one day I heard a man telling about this wonderful Acid Iron Mineral discovered down on a farm in Mississippi which was just beginning to be successfully filtered, concentrated and bottled under the famous "A-I-M" trade mark and I bought a bottle and today I'm praising it sky high because it has helped me more than anything I have ever used. I haven't been bothered with the old ailments and nervousness and in fact I am practically a well man now," declared D. Dawson, a well known car repairer with the Norfolk & Western Railroad, Roanoke, Va.

How many men shuffle down the street, pale, peeked, and half nourished looking who simply need the belstering and upbuilding help of good old natural iron, and here it is, cheap as dirt, powerful yet harmless and what a greoat big change it does make in a man's feelings and looks.

If your druggist hasn't it try the one listed beolw.

DOOLEY'S DRUG STORE
Next to Leitzingers

NEWS OF OUR NEIGHBORS

CURWENSVILLE

H. P. Kirk was confined to his home Monday treating a severe cold.

James Hunter of South Side was in DuBois yesterday for medical treatment.

Miss Miriam Dyer is visiting her sister Mrs. E. B. Heyes in New York.

The little daughter of Mr. and Mrs. Milfred Bloom received a severe cut on her forehead Monday which required three stitches when she fell during play striking her head against a sewing machine.

Mrs. Ross of Jersey Shore visited her daughter Miss Pauline Ross a teacher in our public school over Sunday.

The Ladies Foreign missionary society will meet at the home of Mrs. Merritt A. Caldwell Friday afternoon at 2:30 p. m.

The Ladies Aid Society of the Presbyterian church met for quilting at the home of Mrs. Samuel Addleman yesterday.

Cottage prayer meetings are being held on the South Side in the homes where the older ones are unable to get out owing to sickness and icy walks. Everybody is cordially invited to come and take some part. These meetings are for everyone interested in church work. Friday evening at the home of Mrs. William Durnell.

Mrs. D. P McClure who was taken suddenly ill yesterday at this writing is a little improved.

Miss Emma Read has returned from a visit of several days at Tyrone.

Abner McCardel, of Burnside, is visiting at the home of Mr. and Mrs. Howard McCloskey on Ridge avenue.

Mrs. Scott McFadden received word yesterday of the death of her aunt Mrs Elizabeth McDivitt of Lumber City, who passed away Monday night about 10 o'clock aged 85 years. Funeral services will be held Thursday afternoon at 2 p. m. from the M. E. church at that place.

A son was born to Mr. and Mrs. Wynn Gearhart Wednesday 22.

Ashley Bloom has been housed in for several days, suffering an attack of grip.

CARNWATH

Mr. and Mrs. James Gray celebrated their thirtieth wedding anniversary last Thursday, February 20th. Greetings came from all quarters to our popular Superintendent and wife.

Messrs. Eldon Bell, James Matlack, Ivan Sloppy, Chancey Norris, Rex McCracken, Kerr Sloppy of New Millport were recent visitors in Carnwath. Come again, gentlemen.

Mr. and Mrs. L. G. Emerick, Miss Orpha Sloppy, David Hunt and Thos. Caldwell rendered valuable musical assistance at the Washington's Birthday celebration by the public schools.

Joseph Maxwell, mine formean, had important business out of town on Saturday.

Paul P. Mays, of New Millport, made our town a business call last Saturday. Mr. Mays says he is glad he is as tall as Lincoln and sorry he does not look like him.

The public school children deserve great credit for the literary program which they executed on the evening of Washington's birthday. The program consisted of dialogues, patriotic recitations and patriotic music. The following children executed the program: Lena Gray Geraldine Williams, Genetta Brady Burnice Brady, Ruth Brady, Ernest Fitchford, Edra Snyder, Victoria Carlson Keever Snyder, Hugh Hamilton, Mae Dornan, Mildred Dornan, Lillian Dornan, Evelyn Emerick, Katharine Fleck, Thomas Hamilton, Norman Davis, Violet Carter, Anna Fleck, Thomas Marsh, Mae Henderson, Naomi Yocum, Thomas Carter, Charles Dornan, Arthur Stiles, Olive Marsh, Geraldine Stiles. The receipts of the evening netted $37.50. James Gray, Superintendent of the Carnwath Coal Co., and President of the School Board made the amount $50.00, the amount wanted to purchase an organ for the school.

ASBESTOS BED WAS MEANS OF SAVING TWO SICK BABES

(By United Press)

Philadelphia, Feb. 27.—"Asbestos beds" have saved the lives of two babies.

Until Dr. Eleanor C. Jones, of the Woman's Hospital, devised this novel couch recently no one had ever heard of "asbesto beds". But the intuition and energy of this woman, head of the children's ward, have combined to give the world what appears to be a cure for pneumonia.

When Selma O'Neil, one year old, and Robert Hazlett, 18 months old, were brought into the Woman's Hospital so seriusly ill with pneumonia that physicians gave them but a few hours to live, Dr Jones made up her mind that the children must be saved.

"Send the hospital engineer here, and get a plumber, too," she ordered. "Get two iron cots, some lengths of hot-water pipes and two asbestos sheets."

The sheets of asbestos were placed under the bedsprings and turned up at each end of the cots, so that they covered the head and feet. The hot water pipes, placed under the cots, were connected with the hospital's heating plant, and the children were "tucked in" between the sheets. For days they were kept in their cots with the room at a constant temperature, and today they are playing with the other children, none the worse for their experience.

CURWENSVILLE TEAM PLAYS LOCAL ALLEY STORS TONIGHT

Even though Clearfield didn't send her bowling team to Cincinnati to compete in the big world's championship matches, they are going to try and take it out on some of the teams around home, and tonight they will tackle the Curwensville team.

Some time ago the Y. M. C. A. league here had an elimination in order to give every member a chance to make the team that was to represent Clearfield the five highest men were to make the team, the five men rolled a total of 2700 pins an average of 180 pins for each man.

Maybe 2700 pins doesn't seem to be very high, but if you have been following the championship contests that are being rolled in Cincinnati at the present time, you have noticed that the fifth high team in the five-men during the first week of the contests has only rolled 2742 pins, an average of 183 or only 42 pins more than our Clearfield team and only 3 pins more per man.

Let Clearfield give our bowling team a little encouragement as we expect to tackle several strong teams in this section of the state and if the team can roll as good as their averages represent, the time may come when Clearfield can send her team to one of these International Bowling convention. Let us root for Clearfield.

The five-men team that will represent Clearfield and their averages are as follows for three games.

	Total	Average
P. Roseberry	589	196
W. H. Swales	556	185
H. Wallace	530	177
Geo. Fletcher	519	173
Dan Loeffler	506	169

Total pins 2700.
Team average 180.
Substitute James Mitchell 491 184

P. Roseberry who is high man on the Clearfield team will roll for Curwensville tonight, on account of being located there for the present, but he will roll for Clearfield hereafter.

STATE OFFICIALS IN TOWN

Mr. James A. Steese, Chief of the Bureau of Mediation and Special Mediator M. S. Fredericks, of the Department of Labor and Industry at Harrisburg, were in Clearfield last night en route to DuBois, where they are endeavoring today to effect a settlement in the wage controversy between the Adrian Furnace Company and its employes.

NEW FIRE TRUCKS ON THE WAY

G. F. Wallace and C. Shaw left last evening for the Republic factory where they will pick up the two truck chassis for the new fire apparatus and drive them to Cleveland. At this place the trucks will be fitted with the fire fighting equipment and from the progress of the work thus far it will be only a short time before the trucks will be ready for service.

Tuesday is said to be the only day of the week which is not recognized as the Sabbath by one people or another.

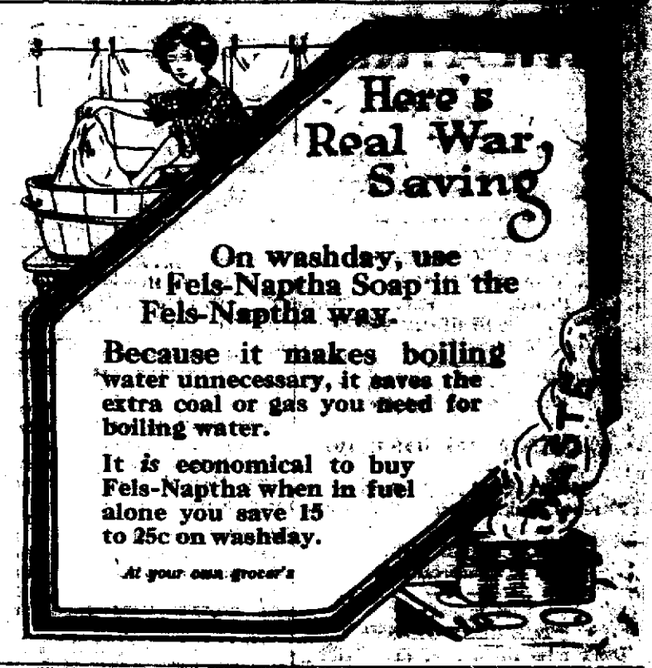

One of the most remarkable hospitals in the world is that of the Royal Veterinary College near London, where over 5,000 animals are treated every year.

Today the bulk of the Germans are said to be living on a daily allowance of 8 ounces of bread, a pound of potatoes, and one and one half ounces of meat.

COLONIAL MAZDA LAMPS
Put Daylight Into Your Home!
Three-fold brighter light and your lighting bill the same.
We sell all the popular sizes.
CLEAREIELD HARDWARE CO.
125 Market St Clearfield, Pa.

ADAMS
Pure Chewing Gum
a Stick a day keeps "Nerves" away
BLACK JACK

Two Tables of Shoe Bargains
To clear out an overstock of certain sizes we have arranged them on two tables and have priced them so that they will move out very quickly. If you have a boy or a girl that will need a pair of shoes here is a chance you should not pass up.

Table No. 1
Boys' shoes in velour calf and patent leather. Sizes run 3 1-2 to 5 1-2 and all in lace. They have been priced much higher. In fact, some of the prices have been as high as $3.50 and $4. We are closing out the lot at
$1.98

Table No. 2
Girls' shoes in patent and kid. Sizes run form 10 to 2. All high tops in button styles. The price marks on these run as high as $4 but if you can find a pair here that will fit that girl of yours they're yours at
$1.98

Ross & Woods
Clearfield Penna.

NEWSPAPERARCHIVE® NEWSPAPERARCHIVE®

GLOBE THEATRE

TONIGHT

Special Word Brady Feature
Kitty Gordan with big star cast in
"BELOVED ADVENTURES"
In 5 Wonderful Acts

Special Vitagraph Comedy
All Stars

Music by the Famous Wurlitzer Orchestra

Shows start 1, 2:30, 4 — 6:30, 8, 9:30
Admission 10 and 15c

COMING TOMORROW.

Special World Brady Feature
Florence Rockwell with big star cast
in
"BODY AND SOUL"
In 6 Wonderful acts

Last Episode of
"THE GREY GHOST"
Don't miss the end of this thrilling serial

DRAFTEE IS JAILED; MORE EXAMINATIONS

The first draftee from District No 1 to make a monkey of himself since the selective draft law went into operation was one J. F. Luke, Jr., of Morrisdale, who "tanked up" yesterday on rot gut whiskey and after giving the Exemption Board more or less trouble all morning finally got up as the boys were being seated in the court room and made his way to the street.

When Luke was missed the Board decided to do no more fooling with him and he was turned over to Sheriff Gorman, The Sheriff promptly looked the gentleman up and landed him in jail before the other boys entrained for Camp Lee.

Luke will be turned over to the military authorities for punishment.

There are four hundred and twenty-five men yet to be examined to complete the list in Class 1 A of District No. 1 of Clearfield county and the local Exemption Board began the examination of this lot this afternoon. A [illegible] of seventy-five young men are [illegible] and a similar number [illegible] examined on each [illegible] days until the end [illegible] the fifty names on March [illegible]

[illegible] chosen in these and the [illegible] nations will then be listed [illegible] order of their acceptance [illegible] be subject to call in their [illegible] the second National Army.

ODD AND INTERESTING

1,000 men who marry, it has been found that 332 marry women younger than themselves, 579 marry women of the same age, and 89 marry women older than themselves.

The Handley-Page giant bombing machine holds the record for the greatest weight carried to the greatest height by an airplane. In this instance the machine started out with twenty-one people aboard and climbed to a height of 7,000 feet.

King George has many almost priceless treasures in his Buckingham Palace, but none of them can compare in romantic interest with the small armory of swords and daggers presented to his father by a hundred of the princes and nobles of India, as tokens of their devotion to his throne

Knew His Business.

"Did you tell your wife you had a new typewriter?"

"I did not! I told her I had bought a new typewriting machine, and I made it doggoned good and explicit!"

Simple Mathematics.

Wife—What would you do if you had no wife to look after your mending?

Husband—Do? Why, in that case I could afford to buy new clothes.

Rubber Goods That Last

Ours aren't the kind that are "made to sell." They're the kind that will give day in, day out service under the most strenuous conditions.

Such things as hot water bottles, fountain syringes, nipples, ice bags, finger cots, infact, if it's made of rubber, we have it. And best of all we'll back every piece we sell with our years of experience and reputation.

STEWART'S DRUG STORE

THOUGHT WILL RULE WORLD

Scientist Asserts Ships at Sea Will Be Controlled From Shore and Gasoline Will Be Grown Like Corn.

In the lobby of a big Fifth avenue club one evening recently, a group of scientific men were discussing the war as being the necessity that will bring about some startling inventions, notes a New York correspondent. If the sprinkling of intellectual luminati were not stamped by genius it is probable that an ordinary bystander would have tapped his forehead knowingly.

One of them was telling about a scientist who is already telephoning to airplanes without wires. And another quoted a famous inventor who said that it would only be a short while until all telephone wires would be abolished as unessential.

"The fact is," he said, "that telephone wires do not in reality carry our messages. Every scientist knows that. Back of it all is the great process of thought which we are only beginning feebly to understand.

"The more we delve into this process of thought—whatever it is—the more we come to the conclusion that the material phenomena is the projection of thought. We konw that every material thing comes from a thought or an idea.

"We are arriving at the conclusion that even space is thought, for we are annihilating space every day through a thinking process. It will not be many generations before every ship at sea is controlled by thought from shore. Our trains are going to be run without fuel, and we are going to grow gasoline just like we raise corn."

BUTCHER CITES BIG PROFITS

Meat Dealer Points Out Pills, Mineral Water and False Teeth as Producers of Immense Margins.

"Talk about food profiteers!" growled the butcher, as he charged up a two-pound rump steak at 60 cents a pound. "Why I know people whose profit has been from time immemorial 6,000 per cent and more. Yet you don't jump on them. Why, then, jump on me?

"Take Junck's liver pill, for instance. I know Otto Junck's bookkeeper, and the man tells me that this Junck pill sells wholesale at exactly 6,000 per cent profit.

"Take mineral water—plain soda. You can make and sell plain soda at a profit of 40,000 per cent. And, mind you, no kicks.

"Take false teeth. They used to make false teeth out of ivory, and in those days it was right to charge $100 a set for them. But now false teeth are made of porcelain. They cost 10 cents apiece. Dentist's profit, 76,000 per cent.

"So I could go on. And you ask me if my conscience isn't sore about this 60-cent rump steak. Oh!"

Center of Fashion.

Paris, the center of the world's fashions, has no fewer than 60,000 women dressmakers, not counting designers and fitters, which would bring the number up to close on 100,000. The designers, who sketch out their ideas in pen and ink or with water-colors, and often originate the fashions that prevail, throughout the world, earn easily over four figures a year, observes a correspondent.

Good mannequins are the most difficult to obtain. Some of the largest Parisian houses employ twenty or thirty, whose whole time is passed in trying on dresses before the eyes of fashionable French women. Naturally the numbers are fewer nowadays, and many of the most famous mannequins of Paris are now nursing in the hospitals or employed in the French munition works.

The Idle Rich.

"Sherman was right in his famous remark about war."

"Goodness me, I should say he was. Just look at my tie. It's at least two inches shorter this year than last, all because of this war."

Gossip for Tonight's Tea Table

Mrs. Carrie Burkett Smith is ill at her home on corner of Fourth and Locust street.

Mrs. David R. Sipes and Mrs Strunk of Curwensville were here today to visit Mrs. Sipes' son who is a patient in the Clearfield hospital.

James Meader of Mt. Joy who recently fell on the ice on Duckett's hill and received a very bad fracture of the left arm made his first trip to town yesterday since the accident.

Miss Catherine Richards who had been visiting at the home of Mr. and Mrs. Frank R. Weller left this morning for her home in Blossburg, Pa.

Mrs. John A. Weller and children of Warren, Pa., are guests at the home of Mr and Mrs. F. R. Weller on Cemetery Road.

A. B. Lansberry of Woodland was transacting business in town today.

Harry Gaylor of Indiana, Pa was a Clearfield visitor yesterday.

Mrs D. W. Speck entertained several tables of bridge yesterday at her home on West Market street.

Charles Hetrick of Hastings transacted business in town yesterday.

C. S. Peters of Woodland was in town on business yesterday.

John Porter of Curwensville attended to business in town today.

James Gray of Carnwath was in town on business yesterday.

Howard Williams of Bigler attended to business in town yesterday.

Mrs. E. L. Jones and daughter of Philipsburg are visiting relatives here.

Miss Nellie Anderson returned to her home in DuBois yesterday after spending the week end with Miss Kathryn Zerfoss.

J. A. Ritter of Olanta was in town on business today.

Mrs. Richard Kennard gave a sauer kraut luncheon yesterday at her home on Second street.

Miss Gertrude Bell spent the day with Miss Betty Cricks at DuBois.

J. A. Frank of Curwensville transacted business in town yesterday.

B. L. Murphy of Pittsburgh was a Clearfield business visitor yesterday.

D. D. Miller of Penn township transacted business in town yesterday.

Christ Hartle of Cooper township looked after business interests here yesterday.

Fred Brown of DuBois, was attending to business interests here today.

Mrs. George Stockdale of DuBois, spent yesterday with her sister Miss L. S. Hahn.

Miss Salome Davis who is ill with tonsilitis

Russell Williams left yesterday for a business trip to Pittsburgh.

William McKenzie of Houtzdale, transacted business in town today.

John Bahn of Ramey, was in Clearfield attending to business today.

L. M. Impson of Karthus, was attending to business in town today.

J. C. Weaver city clerk of DuBois, was in Clearfield on business today.

Sergeant Daniel Hummell is home on a furlough from Camp Hancock, Augusta, Ga, to visit his parents Rev. and Mrs. Hummell of Nineth street.

Mrs. L E. Weber of DuBois, is visiting her sister Mrs. M. L. McQuown of Front street.

W. Hayes Sutton who was called to Huntingdon last week on account of the serious illness of his wife, returned today. He reports Mrs Sutton very much improved in health and contemplates moving to Clearfield this spring.

MOTHERS
Keep the family free from colds by using
VICK'S VAPORUB
Keep a Little Body Guard in Your House

MARCH SECOND THE FIRST DAY FOR SIGNING PETITIONS

The County Commissioners of Clearfield county will be rpepared to distribute petitions of candidates for the Spring Primary on Saturday, arch 2nd. That is petitions will be available on that day for members of congress, state senate and general assembly.

Under the law no signatures to a nominating petition for any of the offices enumerated above can be legally secured before March 2nd, hence the county commissioners are restrained under the law from giving out nominating petitions before that time.

The last day for filing these petitions with the secretary of the commonwealth at Harrisburg is Thursday, April 11th, 1918, or forty days before the primary.

The first day for securing signatures to nominating petitions for the different party offices to be filled at the Spring Primary on ay 21st, is March 14th and for this reason the Commissioners will not have such petitions available until that date.

The last day for filing such petitions in the office of the county commissioners is Tuesday, April 23d, or thirty days before the primary election.

Candidates will do well to get their petitions signed up and filed as quickly as possible, as it will give the officials receiving same an opportuntiy to look them over and send them back for any correction that may be necessary and still have them filed in time to get the name on the ticket.

If you've lost something insert an d in the Classified section.

FEAR RECURRENCE OF PLAGUE

Government Experts Favor Extermination of Rats Also as a War Measure for Saving Food.

Government experts are urging that the rat be exterminated as a war measure for saving food. The waste each year due to the rodent is estimated at $200,000,000. A full-grown rat consumes more food than a baby. In addition, the animal is a menace to health.

The terrible scourge of the bubonic plague in Europe and Asia was spread by rats and their parasites. When the plague was carried by the animals in ships to our Pacific coast, a campaign for their extermination was conducted in the seaports at much cost The disease was thus stamped out as it had been in the Orient, by the pound of cure instead of the ounce of prevention.

The plague returns at intervals from its breeding places in the overcrowded and filthy cities of Asia. War, pestilence and famine travel hand in hand. A recurrence may be expected as a result of the deprivations of war among the impoverished eastern people.

Any Woman Can Afford These Dainty, Dutiful Dresses

That Serve Ideally for Home or Porch Wear

For your kitchen, parlor, porch or street and motor wear, stand for the most practical, becoming and perfect fitting dresss ever offered at such astoundingly low prices.

Only three of our many attractive models are illustrated above. They will give you some idea of their delightful style and prompt you to call at our store and see our vast variety of models, each one a creation of loveliness, charm and practical use.

SIZES 34 to 50 — $1.25 to $2.25 — ALL WOMEN Can Be Fitted

A. W. LEONARDSON CO.

MINERS WILL HOLD A PATRIOTIC MEET TOMORROW NIGHT

Recently the Chairman of the Speaker's Bureau of the County Committee of Public Safety, in accordance with orders received from the state officials, sent out requests to the various locals of the United Mine Workers of America in this county for patriotic meetings to be held at which speakers assigned by the Chairman could be present and outline the war program.

That the local unions of the United Mine Workers are cognizant of the needs of the nation and alive to the importance of patriotic work was amply demonstrated by the large number of requests the Chairman is getting for speakers. Already meetings of miners have been arranged for in at least ten towns within the next two weeks and more replies to his letter are expected daily. It is gratifying indeed to see the hearty response the labor organizations are making to the demands of the government.

The first emetings scheduled are for tomorrow night when Captain A. H Woodward and H. B. Powell will speak at Philipsburg and Judge Beh and G. A. Stewart at Winburne.

Langham-Sayers Battle.

On October 18, 1853, Nat Langham defeated Tom Sayers in 61 rounds at Lakenheath, England. Sayers was then at the commencement of his ring career, and although much smaller than his opponent, he showed remarkable grit and endurance. Langham soon disappeared from ring annals, but within four years Sayers fought his way to the championship, defeating Perry the "Tipton Slasher" for the big title. Sayers held the belt for three years, retiring from the ring immediately after his bout with John Heenan the American heavyweight, in which he was saved from defeat only by official interference. Sayers was small for a heavyweight, but was speedy and scientific and able to land a powerful punch.

NOT WORTH BIGGER REPRESENTATION

By United Press

Paris, Feb. 26—The Central Powers have sent numerous military and diplomatic representatives to the peace conference at Bucharest while the Roumanian foreign minister arrived with only two officials, the Roumanian press bureau announced today.

This may be regarded as significant in that the Roumanians think so little of the conference as to send only three representatives.

TWO VICTOR SONG HITS YOU'LL HEAR
45147 | Serenade (Sing, Smile, Slumber) — Olive Kline
10in. $1. | In an Old-Fashioned Town — Elsie Baker
18429 | The Dixie Volunteers — American Quartet
10in 75c. | I Miss the Old Folks Now — Van and Schenck
2nd St. SHEEDER'S MUSIC HOUSE Clearfield

Acquiring Happiness.

Happiness is something that is not to be acquired in the way that we acquire other things. It is not something entirely separate from ourselves and our work, as so many other things are, but it weaves itself into all our doings, and if we are patient and look for it, we shall find it hidden in many places, and a part of many things that at first we did not recognize as akin to it, in any way. Look about you, and see if you are not missing much of happiness that might be yours, if only you would recognize it when it crosses your pathway.—Exchange.

"Paris of Asia."

Saigon is known in the east as the "Paris of Asia." The title is well deserved and it was not earned without effort. Saigon is the capital of an important province in French Indo-China and in order to administer the colony successfully it is necessary that able Frenchmen should be induced to live there. This is one of the great problems of empire, for the outposts of empire are rarely pleasant places.

Weighing En Route.

A unique weighing scales at Proctor, Minn., enables cars of ore to be weighed without stopping a train, says the Outlook. As the train approaches the scale platform track it slows down to eight miles an hour and the weight of each car is automatically recorded as it passes. Thus an otherwise unavoidable congestion of cars is prevented in what is described as the biggest ore yard in the world.

FEW FOLKS HAVE GRAY HAIR NOW

Druggist says ladies are using recipe of Sage Tea and Sulphur

Hair that loses its color and lustre, or when it fades, turns gray, dull and lifeless, is caused by a lack of sulphur in the hair. Our grandmother made up a mixture of Sage Tea and Sulphur to keep her locks dark and beautiful, and thousands of women and men who value that even color, that beautiful dark shade of hair which is so attractive, use only this old time recipe.

Nowadays we get this famous mixture improved by the addition of other ingredients by asking at any drug store for a 50 cent bottle of "Wyeth's Sage and Sulphur compound," which darkens the hair so naturally, so evenly, t tahnobody can possibly tell it has been applied. You just dampen a sponge or soft brush with it and draw this through your hair, taking one small strand at a time. By morning the gray hair disappears; but what delights the ladies with Wyeth's Sage and Sulphur codpound is that, besides beautifully darkening the hair after a few applications, it also brings back the gloss and lustre and gives it an appearance of abundanc.

Wyeth's Sage and Sulphur compound is a delightful toilet requisite to impart color and youthful appearance to the hair. It is not intended for the cure, mitigation or prevention of disease.

Progress Want Ads pay.

German Anti-Tank Gun Captured by New Zealanders

GERMAN ANTI-TANK GUN CAPTURED BY ANZACS

This was the deadly weapon captured by New Zealanders on the British front in a recent assault on the Germans there. It is an anti-tank gun, turreted and anchored like a large gun on a battleship. It was impervious to the cartridges used in the tank guns, but the New Zealanders managed to take it with the Germans who had manned it.

HEAVY MEAT EATERS HAVE SLOW KIDNEYS

Eat less meat if you feel Backachy or have Bladder Trouble

No man or woman who eats meat regularly can make a mistake by flushing the kidneys occasionally, says a well known authority. Meat forms uric acid which excites the kidneys, they become overworked from the strain, get sluggish and fail to filter the waste and poisons from the blood, then we get sick. Nearly all rheumatism, headaches, sleeplessness and urinary disorders come from sluggish kidneys.

The moment you feel a dull ache in the kidneys or your back hurts or if the urine is cloudy, offensive, full of sediment, irregular of passage or attended by a sensation of scalding, stop eating meat and get about four ounces of Jad Salts from any pharmacy; take a tablespoonful in a glass of water before rbeakfast and in a few days your kidneys will act fine. This famous salts is made rfom the acid of grapes and lemon juice, combineded with lithia, and has been used for generations to flush and stimulate the kidneys, also to neutralize the acids in urine so it no longer causes irritation, thus ending bladder weakness.

Jad Salts is inexpensive and cannot injure; makes a delightful effervescent lithia water drink which every one should take now and then to keep the kidneys clean and active and the blood pure, thereby avoiding serious idney complications.

NewspaperARCHIVE® NewspaperARCHIVE®

A NEWSPAPER THAT IS A NEWS PAPER

CIRCULATION TODAY 2,448

THE CLEARFIELD PROGRESS

THE WEATHER Rain tonight. Tuesday clearing and much colder. Temperature will be near 25 or 30 degrees.

VOLUME XII. CLEARFIELD, PENNSYLVANIA, WEDNESDAY EVENING, FEBRUARY, 27, 1918 NUMBER 209

GERMANS GAS SAMMIES: KILLING FIVE

RUSSIAN REVOLUTIONARY ARMY STILL FIGHTING

SOLDIERS OF THE PROVINCE OF VITEBSK WREST CITY FROM INVADING ARMY OF GERMANS AFTER BATTLE

OTHER TROOPS GET INTO THE FRAY

By Joseph Shaplen
By United Press

Petrograd, Feb. 26—Delayed—The Germans have been hurled from Vitebsk, 18 miles from Orsha. Vitebsk is the capital of the province of that name, 300 miles south of Petrograd. Orsha is an important railroad junction on the Dneiper river, 30 miles south of Vitebsk and 44 miles north of Moheileff.

After taking the city the Russians burned the bridge over the Berezina where Napoleon suffered heavy losses in November 1812. After an orderly evacuation the Germans sought to occupy Orsha. The Germans are organizing detachments of Ukaranian prisoners at Rovno.

Petrograd Feb. 26—Night—Ten detachments of revolutionary troops headed by the executive committee has been dispatched toward Pheff an official statement announced today. A number of armored cars have been sent to the front. Moscow has sent 70,000 troops to Beogos near Vitebsk.

The German command advancing toward the capital was informed that Russia has accepted the peace terms he queried the representatives at Brest-Litovsk and received the reply that they must continue the advance. That the Germans re determined to occupy Petrograd is certain.

SPY AT NEWBURGH N.Y. ATTEMPTS TO BLOW UP SHIPYARD

(By United Press)

Newburgh, N. Y., Feb. 27.—Attempt was made today to blow up the compressor in the plant of the Newburg Ship Yards Company here. The object apparently was to delay work on building ships for the emergency fleet. The plot was discovered by the vigilance of Wm. Hogan, a guard. Hogan saw a man bending over the compressor and thought he was a workman of the plant. Suddenly the man straightened up and struck Hogan on the head with a club and then escaped. Hogan was unconscious for a time but recovered and began a search of the plant. Under the machinery he found a bundle which he hurled as far as he could. It exploded, tearing a big hole in the floor and breaking 30 windows in the plant.

A French scientist has perfected a machine by which the blind can read an ordinary printed page of a book or newspaper. The different letters are distinguished by the reader thaough a telephone receiver, which is attached to a little instrument which may be moved over the printed page at will.

BUTCH WAS EQUAL TO THE OCCASION

By J. W. Pegler
(United Press Staff Correspondent)

With The American Expeditionary Army, France, Jan. 15. (By Mail.)—It was one big surprise for everyone in the machinegun company when the Chaplain at last got Butch into the church for Sunday services. Butch is rated a pretty hard hombre—honest, efficient and faithful as they make them, but not very careful about his language, and more than willing to scrap most anyone any time.

The Chaplain got to him one day as Butch was splicing some harness for one of the mules. His line was about like this:

"Now Butch, I'm gong to ask you to come to church Sunday morning. I know you dont want to but I want you to come as a favor to me.

"If you were out selling lightning rods you'd at least expect a farmer to let you put one on his house for a trial, if it wasn't going to cost him anything.

"Now, we've been good friends ever since I came to the regiment, haven't we Butch?"

Butch admitted they had been. So the Chaplain pursued his advantage:

"Good," he said. "Now I'm dealing in an article which I claim will cure a lot of troubles. I'm only asking you to try one sample—just once."

Well Butch was in church Sunday.

The chaplain had been called away just before services and a visiting chaplain occupied the pulpit. The rest of the fellows seeing Butch up in front were glad to have him with them.

The visiting chaplain looked out over the congregation of freshly-shaved, khaki clad Sammies for some one to lead in prayer.

Somehow his eyes fastened on red-haired Butch sitting only a few feet away.

The little congregation of Sammies grew tense as they waited for the chaplain to speak. You could just feel he was going to call on Butch.

He did.

"Will this young man kindly lead us in prayer?" he asked.

Butch got up. Every eye was on him. Everyone wondered how he'd make out, being called on like that the first time he had been to church, in years.

But Butch was equal to the emergency.

"Let us have five minutes of silent meditation," said Butch.

ENLISTED AT DUBOIS

John D Straw and John R. Learish of Clearfield, and William R. Graham of Woodland enisted in the regular army at the DuoBis recruiting office Monday and have gone to Fort Slocum.

NO TRUST CAN BE PUT IN HERTLING

Generalities Discussed In His Speech Before Reichstag Contradicted By Actions

THE VIEW OF WAR EXPERT

By J. W. T. Mason
(Written for United Press)

New York, Feb. 26—Immediately following the refusal of the German militarists to offer Russia a peace based upon President Wilson's four fundamental points of the self-determination of nationalities, Count von Hestling has now turned to the Western powers and expressed a qualified approval of President Wilson's attitude.

No trust can be placed, in the German Chancellor's generalities because they are contradicted by the Imperialistic policy of the Germans at Brest-Litovsk, constituting the first peace conference of the war. Count von Hertling may be willing to subscribe to limited self-determination in the west, but there is nothing to indicate that he will accept the principle in the east.

The United States is now fighting for the preservation of democracy in Russia, as well as for the establishment of democracy by the Central Powers. It would be highly detrimental to the future relations between the eastern and western democracies if actual events were to show the slightest confirmation of Leon Trotsky's recent declaration to the United Press that the western powers are prepared to sacrifice Russia to Germany in order to secure concessions for themselves.

Count von Hertling may well be trying to foster this suspicion in Russian minds by his latest peace address to the world. His protestations of fundamental agreement with President Wilson's four points, if logically applied, would mean a formal repudiation by the German chancellor of the von Hindenburg militaristic clique that controlled the Brest-Litovsk negotiations and directed the subsequent imperialistic operations. No such antagonism as this between von Hertling and von Hindenburg has been in any way confirmed. It is, therefore, impossible to take the Chancellor's peace words at their full meaning.

NOTED PHILADELPHIA ARCHBISHOP DIES

Philadelphia, Feb. 26.—The most Rev. Edmond Francis Prendergast, archbishop of Philadelphia, died at the arch episcopal residence here tonight of diabetes. He was stricken on December 15, last and had been confined to his bed virtually ever since. He was in his 75th year.

Achbishop Prendergast was the third archbishop of Philadelphia and seventh in the series of prelates who have occupied the see established by Pope Pius VII in 1808. He had been archbishop since May, 1911. Previous to that, since February, 1897, he was auxiliary to the late archbishop Ryan with the title of bishop of Scillo. He also held the office of vicar general and for many years was rector of St. Malachai's church, Philadelphia.

Archbishop Pendergrast was born in Clonmel, County Tipperary, Ireland, May 5, 1843, and came of a family that has given many prominent members of the Catholic church. He came to the United States in 1859 entered a seminary at Glen Riddle, Pa., and was ordained at the Cathedral in Philadelphia in November 1865.

Jean Ledrans, a French mechanic who lost an eye and both hands in the war, has turned farmer and is now able to write perfectly well, to drive a horse and cart, drive a plough, hoe and dig the fields, and harness and unharness a horse. All the appliances which he uses on both stumps of his forearms have been devised by himself.

CONGRESSMAN BARTHOLDT UNDER FIRE

Washington, Feb. 27.—Former Representative Bartholdt, of Mo., was asked today to appear Saturday before the Senate sub-committee investigating the German-American alliance. Bartholdt was named by Gustavos Ohlinger, of Toledo, the first witness. Ohlinger read a speech made by Bartholdt urging the election of a candidate favoring Germanism.

REV. J. E. CURZON BURIED IN HILLCREST CEMETERY

The remains of the late Rev. J. E. Curzon who died suddenly at Fort Smith, Arkansas, on January 19th last, were brought to Clearfield on the Pennsylvania train last evening and interned in the family plot in Hillcrest cemetery.

Mrs. Curzon, nee Evelyn Huston and her two daughters accompanied the remains here and will make their future home in Clearfield.

Rev. Curzon was a former pastor of St. Andrews Episcopal church and possessed a large number of warm friends in this section. Since his death his body had been resting in a receiving vault at Fort Smith pending the settlement of the family affairs, at the conclusion of which the funeral cortege began its long, sad journey back to Pennsylvania.

GERMANY MUST POLICE ALL OF RUSSIA

Paper Peace Executed Under Duress Will Result In Drain On German Man Power

MUST POLICE IT TO KEEP IT

By J. W. T. Mason
(Written For The United Press)

New York, Feb. 25.—The Russian Pan-Soviet's acceptance of Germany's latest peace terms by a majority of only 15 out of a total executive committee's membership of 237 strongly indicates that a paper peace at this time will not permanently adjust the east front situation.

As soon as Germany's intentions of crushing Russia by a new diplomatic offensive are realized by the masses of Russia, there is a strong possibility of another revolutionary movement. Von Hindenburg can only hold the Russians to his terms by making Russia a conquered province and thus limiting the number of east front troops available for the west.

The new offensive of German militarist diplomats has for its object the elimination of the Bolshevik i from any participation in the "self-determination" of Poland and the Baltic provinces. This policy does not necessarily entail annexation of western Russia to Germany. Even the German militarists are learning that too much ruthlessness doesn't pay. But by making Germany responsible for the fate of western Russia von Hindenburg wants to turn Poland and the Baltic provinces into vassal states of the Hohenzollerns, probably with self-government under the direction of German princelings. This would give Germany trol of the trade of that vast region.

Russia is thus facing a new issue of self-preservation with Ukraine largely cutting off Russia's former complete cess to the Black sea and with the Finnish coast line no longer in Russia's possession, the severance of the Baltic provinces would cut Russia's water outlets very nearly to the point of extinction. Russia would become almost an inland power.

The self-determination which the Bolsheviki demand for small nationalities would be denied to the Russians themselves. The existence not only of the revolution but also of Russia as a nation is at stake. It is impossible for Russia to accept any such permanent settlement as this.

On a clear day it is not possible to go up in an airplane anywhere in England without seeing the ...

SIXTY ONE OTHERS IN HOSPITALS OVERCOME BY THE DEADLY POISON

BURGESS CHASE ORDERS CANINE LAWENFORCED

Disgraceful Spectacle On The Streets Yesterday Responsible For This Order

EEFECTIVE AFTER TOMORROW

A PROCLAMATION

Whereas, the Pennsylvania Legislature in an effort to do away with the thousands of worthless curs infesting the state for the purpose of protecting the livestock and poutry raised in the commonwealth and further protection of game, passed an Act which was approved by Governor Brumbaugh on July 11th, 1917.

This act provides for the issuing of a license tag by the county treasurer for all dogs and requires the owner to prevent his dog from running at large under penalty of seizure, sale or destruction.

It is my purpose as Burgess of Clearfield to see that thic Act is enforced to the letter, following receipt of very numerous complaints from our citizens.

In order that all should be familiar with the terms of the law I have embodied the sections of the act providing for the levying of- the tax and the means of its enforcement, which

(Continued On Page Three)

NEXT LOAN TO PAY HIGHER INTEREST

(By United Press)

Washington, Feb. 26.—The next Liberty Loan will bear 4 1-2 per cent. interest, Representative Meeker declared on the House floor today. "I have that information direct," he said.

STATE GUARDIAN OF HEALTH IS DEAD

Philadelphia, Feb. 26.—Dr. Samuel G. Dixon, commissioner of the state department of health, who is credited with having placed Pennsylvania among the foremost states in public health matters and in the treatment of tuberculosis, died at the University of Pennsylvania hospital today after a long illness. He was 63 years old.

Dr. Dixon suffered from anemia. He had been ill since last summer and entered the University hospital in the fall. Following a blood transfusion operation, he seemed to improve until several days ago when there was a change. With Dr. Dixn when he passed away were his wife and daughter, his brother, Edwin S. Dixon and sister, Mrs. Walter Horstman.

Dr. Dixon was appointed commissioner of health by Governor Pennypacker in 1905, when the department was created, and was renamed by each succeeding governor. He was born in Philadelphia, was privately educated and for a time practiced law. Not being in robust health, he became a student of medicine, attending medical schools in Europe and America and earned a world wide reputation in the field of hygiene and bacteriology. He was probably best known for original and advanced work on the prevention of tuberculosis.

REPULSE TWO RAIDS

Paris, Feb. 27—Two strong German raids were repused in the Ladys Highway region where American troops are fighting the French officia statement decared today. In the Champaigne region the Germans twice attempted raids.

MANY OF THOSE OVERCOME WILL LOSE THEIR LIVES AS EFFECT ON LUNGS WILL LIKELY BE FATAL

SOME PENNSYLVANIANS IN LIST

By Fred S. Ferguson
By United Press

With the American Army in France Feb. 27—Sixty-one American soldiers, gas victims, lay in the hospital today following a night of horrors. Doctors worked all night on the cases. Five others were killed in the gas attack, many of the hospital cases were artillerymen who were overcome by the fumes from the gas shells. This was the casualty list at the time of cabling today of the first German gas attack on the American sector. The victims included boys from Massachusetts, Indiana, New Jersey, New York and Washington.

The attack came suddenly early yesterday morning after a day of rain. Suddenly there was a huge blaze from the German trenches and the "minewefers" were discharged. Then came the detonation of high explosives with a quick up-rush of deadly gas. Three men in a dug outs closed up tight that they were isolated from the church were taken to the hospi condition is not serious. were killed and 41 asphyxi one sector alone in the fir tack. When the gas came men desperately tried to adjust masks. Those who were not enough soon gasped for breat child could not have looked more less than these American boys. huge chests raised and lowered as they fought for breath. In the hospital the doctors hurried an oxygen tank to the side of one victim. He drank the oxygen from a rubber cup with a sigh of relief.

The Boche introduced the gas terror to the world. Its first use against the Americns has aroused the entire army to the stage of "seeing red." It would stir the fighting blood of every American to view the hospital where lay the victims of the first German gas attack. At the field hospital where the first victims of the German gas frightfulness were taken the doctors were turned to bitter hatred against the Boche after having seen the suffering of the men. The struggle of the victims for life could be heard a hundred feet away. The boys with blue faces struggled for life while attendants in charge of captains worked tirelessly.

THE HOHENRAKES ARE GETTING BUSY

(By United Press)

Washington, Feb. 27.—Thousands of men and women who plan to have war gardens this year were at work today.

Responding to the call of the National War Garden Commission for early mobilization, they were outlining the scope of their "crops" getting the necessary seeds—which are scarce—and arranging for fertilizer.

More than ever will war gardens help win the war this year, according to the Commission. Those re some of the reasons:

Every ounce of food added to the scant world supply is vitally needed;

"Each man with his own garden" will mean releasing of many thousand of farm laborers for agricultural or other war work—and labor is scarce;

Vegetables taken out of your back yard eliminates necessity of transporting them—and the transportation problem is one of the greatest. Thousands of freight cars will be released for war freight.

"Begin by making a hot-bed now," says the Commission. Early plants such as cabbage, onions, lettuce, and similar vegetables should be ready for the ground in the North early in April.

"The war gardener should now be diagraming the layout of his garden, to determine the necessary amounts and variety of each vegetable to be raised.

"It is important also to arrange early for fertilizer and seeds; for there is not an over-supply of either on hand.

"It is surprising," the Commission concludes, "how much food can be raised on a tiny plot. Some of the results obtained last year were astonishing. Men, women, boys and girls, who had never tilled a foot of ground raised large supplies of vegetables in their little war gardens; often enough to keep the home table furnished with nice fresh vegetables all summer long—with a surplus for canning, and drying for winter use."

JAPS SURE TO TAKE A HAND

By United Press

London, Feb. 27—Should the Russo-German peace terms be concluded it goes without saying that Japan will take her most positive step. Foreign Minister Motono is credited with saying before the Japanese House of Representatives according to a dispatch received here today. The fullest understanding exists with Great Britain, America and the other allies, he declared.

WILL MOVE TO CLEARFIELD

'Squire William M Smith of Pike township has purchased a property here and will soon move his family to Clearfield.

BRITISH EMBASSY STILL IN RUSSIA

London, Feb. 27—A teegram has been received from the British embassy in Petrograd dated Wednesday. This indicated that the British representative at least has not yet left Petrograd.

BOUGHT THIRD WARD PROPERTY

Ord L. Norris who recently disposed of his Pike township farm has purchased the Robert Flegal property on the West Side and will become a resident of Clearfield.

U. S. NAVAL COLLIER CHEROKEE FLOUNDERS ON COAST: BIG LOSS

By United Press

Washington, Feb. 27—Thirty men probably lost their lives when the United States naval collier Cherokee foundered on the Atlantic coast yesterday, Secretary of the Navy Daniels announced today. The bodies of four dead have reached Philadelphia. On board the vessel were five officers and 35 enlisted men. The ten known survivors have been la ed. The list of those aboard will made public soon. The message ave no details of the floundering.

BRITISH HOSPITAL SHIP SUNK BUT NO PATIENTS WERE ON BOARD

By United Press

Londen, Feb. 27—An American destroyer brought in survivors of the hospital ship Glenart Castle which was sunk in Bristol Channel yesterday the British admiralty announced today. The Glenart Castle was out bound with lights burning and had no patients aboard. Eight boats with survivors are still adrift.

NewspaperARCHIVE®
NewspaperARCHIVE®

THE CLEARFIELD PROGRESS

AN INDEPENDENT REPUBLICAN NEWSPAPER

Published every day except Sunda, by the Progressive Publishing Company, Denning Building, Clearfield, Pennsylvania.

G. A. STEWART, Managing Editor.
J. D. CONNELLY, City Editor R. S. NIGHTINGALE, Adv. Mgr.

OFFICERS:

S. H. SOMMERVILLE, President G. A. STEWART, Sec. and Treas.

Bell C. Phone, No. 176 Bell Phone No. 47

TERMS OF SUBSCRIPTON BY MAIL

One Year ..... $3.00 Three Months $1
Six Months ..... $1.50 One Month 35

TERMS OF SUBSCRIPTION BY CARRIER

Clearfield, Curwensville and Woodland ..... Per month 40c

Entered at Post Office at Clearfield, Pa., as second class matter.

WEDNESDAY EVENING, FEBRUARY 27, 1918.

There is no great rush of candidates as yet but who knows what other pest will bother us this spring.

Let us all say "our war" instead of "the war" for a while and see how it effects our living.

The housewife no longer has to worry about her bread not getting light and fluffy. It is decidedly out of style and quite unpatriotic.

The food supply does not depend so much on Mr. Hoover as it does on the people whose duty it is to carry out the recommendations of Mr. Hoover and those people are you and I.

NO JUSTIFICATION

We do not have to be prohibitionists to see the inconsistency of women trying to save foodstuffs while the thirsty can buy booze which is made from cereals. Neither do we have to be exceptionally bright to see the inconsistency of sugar being sold by the pound while confections can be bought in any store in the country. The sweet tooth of the nation appears to be of more importance than a table supply of sugar. Glaring as these inconsistencies are the fact of their existence is neither reason nor excuse for the non-performance of every duty imposed by the heads of our war government. These inconsistencies are what might be termed necessary evils and will be taken care of in good time. The toleration of one abuse does not justify the toleration of all. The man who seeks to justify his actions by the shortcomings of another is indeed measuring his duty to his country with the wrong standard. The woman who fails to observe meatless and wheatless days because another is unpatriotic is herself inviting the criticism of all patriotic people and jeopardizing the lives of our boys over there.

TOO MUCH RAISE

In these days when everybody is, or at least is supposed to be making better money than ever before, it is a regrettable fact that everybody having something to sell is marking up the price of his stock. Instead of figuring on a reasonable percentage of profit and return the seller loses sight of his just profit and tries to figure out for himself just how much the other fellow can pay without making too much of an outcry.

Especially is this true in the matter of house rent in Clearfield. Property values are not considered. The scarcity of houses has been seized upon by the landlords as a reason for increases in rents and as a result there are many unfortunate families forced to live in unhealthy surroundings and some of the houses being used as homes should be burned to the ground by the health authorities as menaces to the public health. The war has caused building materials to go sky rocketing but the investment of the property owner who built before the war has not increased one iota. His expenses have increased in two items, that of taxes and repairs but twelve dollars per year, or one dollar more per month will in the majority of cases take care of this expense. Some of our property owners, however, are taking advantage of this slight advance for rent raises of five or more dollars per month. Aside from citing the increased expenses his plea is that he can get more for the house from another renter who desires the house. This may be true but in raising the rent under such circumstances the property owner is doing the people generally and the city an injustice. There are some who can afford to pay a premium for a house but on the other hand there are laborers and small salaried men who go to make up the backbone of every community who must have consideration for without these men our public works will be at a stand still. Rents in Clearfield are high, in many instances higher than in other towns of like size. Particularly for houses such as are used by men of small wage and salary. One of our most prominent business men stated recently that no one should expect a greater return on investments during the war than is paid by Liberty Bonds. Every landlord should compute his investment and fix the rent on that basis instead of on the demand for the house. To do otherwise is to force the kind of people we most desire out of town.

Would You Help To Win The War?

To win the War the Army and Navy must have ammunition, clothing and food.

You can help to equip the men who are fighting for you by buying United States Thrift Stamps and War Savings Stamps.

War Savings Stamps cost $4.13 now and on January 1, 1923 will be redeemed with 4 per cent. interest compounded quarterly, amounting to $5.00 for each stamp.

Thrift Stamps cost twenty-five cents each. Sixteen Thrift Stamps and thirteen cents will buy a War Saving Stamp.

It is not only a patriotic duty but a privilege to buy War Savings Stamps, the safest investment in the world.

We shall be glad to give you full information and to sell you your Thrift Stamps and War Savings Stamps.

The County National Bank
OF CLEARFIELD

POLITICAL ANNOUNCEMENTS

We are authorized to announce the name of r. Jonathan Currier of Grampian, Pa., as a andidate for the office of congress to represent the 21st Congressional district composed f Clearfield, Center, Cameron and McKean ounties. Subject to the rules of the Republican party. Primary May 21, 1918.

We are authorized to announce the name f Evan J. Jones of Bradford, McKean county s a candidate for Representative in Congress rom the twenty-first district composed of he counties of Clearfield, Centre, Cameron nd McKean, subject to the rules governing he Republican party. P. O. address, Bradford, Pa.

STATE SENATE

We are authorized to announce the name f S. J. Miller of Bigler township, Clearfield ounty as a candidate for the office of State enator from the 34th Senatorial district of ennsylvania, subject to the rules governing he Republican party.
P. O. Address, Madera, Pa.

We are authrized to announce the name of Dr. A. H. Pidgeon, of Houtzdale, as a candidate for the office of Member of the General Assembly at Harrisburg, subject to the rules of the Republican party.
P. O. addres, Houtzdale, Pa.
F25-ch

OBITUARY

JOHN R. McCLURE DEAD

John R. McClure, a highly respected member of one of Pike township's pioneer families, died at his home in Grampian early Monday morning last after an illness which extended over several years.

John R. McClure was born in Pike township, August 21, 1841 and was therefore 76 years, 6 months and 4 days and lived until six years ago practically on the old McClure homestead. He is survived by a widow and the following children, namely: Mrs. Dr. H. A. Woodside, of Lumber City; S. Tilden McClure, District Superintendent of the Harbison Walker Co., residing in Clearfield; T. Rex McClure, Superintendent of Harbison-Walker Co., at Clearfield; C. C. McClure, also with the Harbison Walker Co., at Clearfield; H. C. McClure, Superintendent of the Harbison Walker Co, at Retort: **E. W. McClure, residing at the old homestead; Mrs. Roy** Caldwell, of Grampian; and Miss Grace McClure at home. He is also survived by two sisters, Mrs. Ella Williams and Mrs. James Rex, both of Iowa.

The funeral was held from the late home in Grampian at one o'clock this afternon. Interment in Friends cemetery. Rev. M. C. Flegal officiating.

MET DEATH IN PHILADELPHIA

The remains of the late Joseph Rigono, a former resident who was killed on the railroad at Philadelphia Monday last, were brought to Clearfield on the Pennsylvania train and taken to Leavy's undertaking rooms. His funeral will be held from St. Francis tomorrow morning at 9 o'clock, with interment in Calvary cemetery.

SPRING HAS ARRIVED

The backbone of winter has gone by the board and spring is surely in sight. We base our assertion, not upon the gooseb one prophets or other signs pointed out by the oldest inhabitants, but solely and entirely on the never failing fact that the small boys of the town got to work Sunday and dug up from some mysterious place the outfit of "commies," agates, "chineys" and other shooters and started to play marbles.

Spring is here and that' sall there is to it; it's a psychological condition with the kids, something seems to tell them when winter is on his last legs and they are always first to take advantage of the change in seasons. It never fails.

AND STILL THEY COME

Attorney A. R. Chase filed a petition with Prothonotary Moore yesterday in which Howard W. Smith, of Goshen, seeks to legally free himself from his wife, Lottie W. Smith who deserted him after eleven years of wedded bliss and other things. They were married December 23, 1903 and the desertion occurred December 1914.

Why

do you continue to risk your all without adequate fire protection when we will gladly explain any feature that you may not understand?

Helmbold & Stewart
Snyder Block

LATEST PHOTO OF THE NEW REPUBLICAN CHAIRMAN

WILL H. HAYS.

This is the latest photograph of Will H. Hays of Indiana, the new chairman of the Republican National Committee. He is the youngest man to hold the place, being only thirty eight years old. Mr. Hay has the opportunity given to few chairmen of the guiding committee of his party. His friends believe he will set the pace for the organization between now and the next presidential election.

THE SUPPLY OF SUGAR FOR USE IN MANUFACTURES

The food administration issues the following:

In reply to many inquiries that are being received regarding sugar supplies for manufacturers of essential food products, and appreciating as we do, the necessity of both production and preservation of food supplies, as well as reflecting the policy of the food administration as bearing upon collateral industries such as manufacturers of cans and fruit jars, etc, and buyers of same, all manufacturers of essential food products are advised that they will be able to obtain their full necessary requirements of sugar for manufacturing purposes during the coming season.

This applies particularly to the packers of fruit, condensed milk, and such vegetables for the preservation of which sugar may be necessary, as well as to the housewives for usage in preserving purposes.

As soon as the car shortage is relieved, supplies of sugar will be available for the necessary preservation purposes. Shipments from Cuba are steadily increasing.

The American Y. W. C. A. has opened a hotel in Paris especially for American women.

DRINK A GLASS OF REAL HOT WATER BEFORE BREAKFAST.

Says we will both look and feel clean, sweet and fresh and avoid illness.

Sanitary science has of late made rapid strides with results that are of untold blessing to humanity. The latest application of its untiring research is the recommendation that it is as necessary to attend to internal sanitation of the drainage system of the human body as it is to the drains of the house.

Those of us who are accustomed to feel dull and heavy when we arise, splitting headache, stuffy from a cold, foul tongue, nasty breath, acid stomach, can, instead feel as fresh as a daisy by opening the sluices of the system each morning and flushing out the whole of the internal poisonous stagnant matter.

Everyone, whether ailing, sick or well, should each morning before breakfast, drink a glass of real hot water with a teaspoonful of limestone phosphate in it to wash from the stomach, liver and bowels the previous days' indigestible waste, sour bile and poisonous, toxins; thus cleansing sweetening and purifying the entire alimentary canal before puttig more food into the stomach. The action of hot water and limestone phosphate on an empty stomach is wonderfully invigorating. It cleans out all the sour fermentations, gases, waste and acidity and gives one a splendid appetite for breakfast. While you are enjoying your breakfast the phosphated hot water is quietly extracting a large volume of water from the blood and getting ready for a thorough flushing of all the inside organs.

The millions of people who are bothered with constipation, bilious spells, stomach trouble, rheumatic stiffness; others who have sallow skins, blood disorders and sickly complexions are urged to get a quarter pound of limestone phosphate from the drug store. This will cost very little, but is sufficient to make anyone a pronounced crank on the subject of internal sanitation.

THERE MAY BE A HINT HERE FOR THE HOUSEWIFE

Buying wheat flour and other cereals pound for pound brings us to a consideration of some of these new products. "Corn flour, rye flour, potato flour, soy bean meal, barley meal —what shall I do with them?" asks the housewife. Here are some recipes from the U. S. food administration.

Soy Bean Meal Cup Cakes

1-4 cup fat
1-2 cup sugar.
1 egg
3-4 cup soy bean meal
3-4 cup flour
2 1-2 teaspoons baking powder
1-2 cup milk

Cream fat and sugar together; add the well beaten egg. Sift dry ingredients together and add alternately with the milk to the mixture.

Wheatless Pie Crust
(Rye, barley and rice flours)

1 1-2 cups rye flour
1 1-2 cups barley flour
3-4 cup rice flour
1 teapoon salt
1 teaspoonful baking powder
3-4 cup fat
3-4 cup water

(Rye and rice flours)

2 1-2 cups rye flour
1 1-2 cups rice flour
1 teaspoonful baking powder
1 teaspoonful salt
3-4 cup fat
3-4 cup water.

Sift flour, salt and baking powder together; cut the fat into the flour mixture. Add the water, mixing and handling as little as possible. Chill until ready to roll.

Corn Flour Griddle Cakes

1 1-2 cups corn flour
1-2 teaspoon soda
1-2 teasspoon salt
1-2 teaspoon salt
1 cup sour milk
1 egg

Sift the dry ingredients together, add the milk and the beaten egg. Mix well and cook on a hot briddle. The batter must be very thin.

Barley Muffins

1 cup hole wheat flour
1 cup barley meal
1-4 teaspoon salt
2 teaspoons baking powder
1-2 teaspoon soda
1 1-4 cups sour milk
1 egg
2 tablespoons fat

Sift flour, barley meal, salt and baking powder. Dissolve soda in a little cold water and add to sour milk. Combine flour mixture and sour milk. Add beaten egg and melted fat. Bake in muffin pans in a moderate oven.

ALL AMERICAN SOLDIERS ENTERING TRENCHES CARRY RED CROSS COMFORT KIT

The Red Cross issues the following:

Every American woman who has helped to pack a Red Cross comfort kit for our boys "over there" will be interested in a cablegram received at the natinal headquarters of the American Red Cross from Maj. James H. Perkins, American Red Cross commissioner to Europe.

It is as follows:

"Every American soldier now entering the trenches carries an American Red Cross comfort kit containing towel, shirt, writing paper, pencil, soap, handkerchief, socks, mirror, and tobacco. The number of kits can not be stated, but the fact that every soldier has one means that the work done by American women is a big comfort to the soldiers now on the firing line. This fact should be a solace to the American women who have made them as well as to the soldiers. More kits wanted with socks and tobacco."

MRS. PATRICK IMPROVES

Mrs. Chas. Patrick of Burnside who underwent a serious operation at the Clearfield hospital on Saturday last is steadily improving and reports this afternoon state that her condition is very good.

HAVE COLOR IN CHEEKS

Be Better Looking—Take Olive Tablets

If your skin is yellow—complexion pallid—tongue coated—appetite poor—you have a bad taste in your mouth—a lazy, no-good feeling—you should take Olive Tablets.

Dr. Edwards' Olive Tablets—a substitute for calomel—were prepared by Dr. Edwards after 17 years of study with his patients.

Dr. Edwards' Olive Tablets are a purely vegetable compound mixed with olive oil. You will know them by their olive color.

To have a clear, pink skin, bright eyes, no pimples, a feeling of buoyancy like childhood days you must get at the cause.

Dr. Edwards' Olive Tablets act on the liver and bowels like calomel—yet have no dangerous after effects.

They start the bile and overcome constipation. That's why millions of boxes are sold annually at 10c and 25c per box. All druggists. Take one or two nightly and note the pleasing results.

You Save $400 When You Buy a Maxwell Truck

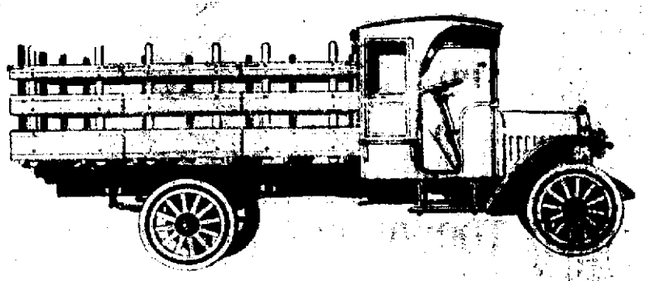

MAXWELL TRUCK

For it is that much less than any other truck of similar capacity in the world.

See what you get, too, in the Maxwell: not only a rugged, sturdy, tug-boat truck, but one that weighs only 2400 pounds. Which explains why so many Maxwell users are getting 16 miles to the gallon.

Service records show a verdict of almost 100% perfect based on the 6600 Maxwells now in use.

$985, chassis only, f. o. b. Detroit. Electric lights. Electric generator. Worm drive. 10-foot loading space. 2400 pounds.

Smith & Barger Sales Co.

At Last!

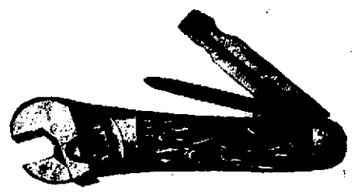

The Perfect Knife For Your Auto Kit

Made with a small wrench that will take up to a half-inch nut. The one blade is for us as a reamer and the other is sharpened to a keen edge for cutting.

Has a stag handle and can be carried in the pocket without undue sagging. All steel parts are of highly tempered first quality steel and the fact that the Cattaraugus Cutlery Co. made the knife insures perfect workmanship.

WILLIAM F. POWELL
SECOND STREET CLEARFIED, PA.

NewspaperARCHIVE®

Classified Ads For Everybody

HELP WANTED

GIRL WANTED—Inquire at 208 Third street, a block from Market street, at once. F26-2tp

WANTED—A competent girl for general housework. Good home and pleasant surroundings for the right girl. Inquire of R. R. Robison, Curwensville Pa. F19tf

WANTED—A good repair man. One who can handle help and work himself. Good wages and steady job. Call at or report to Fullerton Garage, Curwensville, Pa. F20-10tc

WANTED

WANTED—A shetland pony 44 to 46 inches high. Also a work horse about 1200 to 1300 pounds, aged 7 to 8 years. Charles Bowers, Curwensville, Pa. F27-6tcRKW

BUSINESS OPPORTUNITY — A partner is wanted with $500 or $600 who would like to invest it in a going business. Profits assured. Can be silent partner if desirable. Inquire M.Z care Progress, F25-6tc

OLD FALSE TEETH WANTED—DON'T MATTER IF BROKEN
I pay $2 to $15 per set. Also cash for old gold, silver, and broken jewelry. Send by parcel post and receive check by return mail. Will hold goods 10 days for sender's approval of my offer. L. Mazer, 2007 So. 5th St., Phila., Pa. J16-5w-pd

BUSINESS OPPORTUNITY— Energetic man with $700 to invest can realize quick returns and permanent business by communicating with G. F. Wallace at the Clearfield Central Garage Co. Rear Dimeling hotel. F22-6t

LOST

LOST—Many a sale of something that you thought was useless and threw away. Someone could have used it. Ask the Progress Adman.

FOR RENT

FOR RENT—Furnished room and boarding. Apply at 308 Locust street.

FOR SALE

FOR SALE—1918 Model Dodge touring car. First class condition, only run 4000 miles, new tires on rear, fully equipped. Will be sold reasonable. J. W. Chase, Clearfield. F25-3t-pd

FOR SALE—House, barn, 3 acres of land, fruit, out buildings. In Pike township, 1 mile from Curwensville. Also 1 horse, 1 milch cow, heifer age 2 years, buggy, sleigh, harness, cream separator, cultivator. Inquire Bruce Draucker, Curwensville, Pa. F25-6tc

NEW STORE OPENS

The West Side store of the Workman's Cash Grocery will open tomorrow morning on West Front street a few doors below where the Mechanic's Hall stood. A full line of fresh groceries will be in stock and while the room is small it is the only one available at this time and we hope to take care of our trade there until larger quarters can be procured.

WORKMAN'S CASH GROCERY.

A man in Greece who is sentenced to death has to wait two years before the execution of his sentence.

BAD SPRAINS OR MUSCLE STRAIN

Rub pain, ache, soreness and swelling right out with "St. Jacobs Liniment"

Rub it on a sprained ankle, wrist, shoulder, back or a sprain or strain anywhere, that's when you realize the magic of old, honest, "St. Jacobs Liniment" because the moment it is applied, out comes the pain, ache, soreness and swelling. It penetrates right into the injured muscles, nerves, ligaments, tendons and bones, and relief comes instantly. It not merely kills pain, but soothes and heals the injury so a quick recovery is effected.

Get a small trial bottle of "St. Jacobs Liniment" right now at any drug store and stop suffering. Nothing else sets things straight so quickly—so thoroughly. It is the only application to rub on a bad sprain, strain, bruise or swelling.

Premier of France Is A Democrat

PREMIER OF FRANCE

When Premier Clemenceau of France goes out to the line to see how the war wages he goes as a democrat. Here he is shown sitting on a pile of lumber while he eats his lunch with French officers. His plain ways are one reason for his great popularity.

BURGESS CHASE ORDERS CANINE LAW ENFORCED

(Continued From Page One)

also show that the police officers and constables are obliged under penalty of a fine to act in the matter.

The excerpts from the act follow:

Section 3 says: "The term 'police officer' shall mean any person employed or elected by this commonwealth, or by any municipality, county or township, and whose duty it is to preserve peace or to make arrests or to enforce the laws. The term includes game, fish and forest wardens."

Section 17 provides that "on and after the fifteenth day of January 1918, it shall be unlawful for any person to own or keep any dog six months old or over unless such dog is licensed by the treasurer of the county in which the dog is kept; and unless such dog at all times wears the collar and tag provided for by this act."

Section 18 says: "It shall be the duty of every police officer to seize and detain any dog or dogs which bear a proper license tag and which are found running at large and unaccompanied by its owner or keeper. It shall be the duty of every police officer to kill any dog which does not bear a proper license tag, which is found running at large. The Chief of Police or his agents, of any city, the high constable, of any borough, or the constable of any borough not having a high constable, and the constable of any incorporated town or twnship shall cause any dog bearing a proper license tag so seized and detained shall pay all reasonable expenses incurred by reason of its detention, under the provisions of this section, before the dog is returned.

Section 19 provides that if after ten days from the giving of such notice, such dog has not been claimed, such chief of police or his agent, constable or high constable, shall dispose of such dog by sale, or by destruction in some humane manner. For services, under sections 18 and 19 of this act, such officers shall be paid the sum of one dollar for detaining a licensed dog and the sum of one dollar for the killing of a dog. All expenses incurred under this act and not otherwise provided for, shall be paid by the proper person.

Section 20 says: "For failure to perform his duty under the provisions of this act, such police officer shall be liable to a penalty of two dollars for each offense."

Therefore, I, John M Chase, Burgess of Clearfield, hereby proclaim that I have directed the police officers of Clearfield to rigidly enforce all the provisions of the dog law of 1917, in the borough of Clearfield, and dog owners are hereby notified that all dogs running at large in the borough on and after Friday, March 1st, 1918, will be taken up and disposed of under the terms and provisions of said Act of Assembly.

JOHN M. CHASE
Burgess.

Clearfield, Pa., Feb 27, 1918.

The last invasion of England from the sea was more than 300 years ago, in the year 1595, when a small fleet of Spanish warships landed troops on the Cornish coast.

Dr. F. D. Leipold, dentist, will be absent from his office until Monday, March 4th. F25-6t

BAN ON COMMON HAIR BRUSH

New Orleans, La., Feb. 26—Patrons of barber shops in Louisiana may be put to the necessity of carrying their own hair brush with them when they visit the tonsorial parlor to get their hair trimmed and a general "slicking up." By order of the state board of health the common hair brush is to come under a ban in this state next Friday. Official prouncement has gone forth that the prohibition will apply to barber shops as well as to railroad and hotel lavatories and other places where the common hair brush is in vogue. Just how to meet the requirements of the new ruling and at the same time cater to the wants and conveniences of their patrons is a problem that is causing the Louisiana barber to lie awake these nights.

WOMAN'S CLUB HOLDS INTERESTING MEETING

Msis Sarah Leavy was hostess at the evening meeting of the Woman's club last evening at her home on Second street. The members present enjoyed the very interesting and highly instructive paper on Art by Miss Carrie Powell. Copies from paintings of the Artists discussed were shown at the close of the reading. Mrs. J. P. O'Laughlin will be hostess at the next evening meeting.

RAILROAD MAN WAS ALMOST DOWN AND OUT

Tried About Everything But Up To Time He Took Acid Iron Mineral Health Was Extremely Poor

TELLS WHAT IT DID

"My friends know the condition I have been in for a long time. They know how I've suffered with rheumatism, stomach trouble, nervousness and a general breakdown of my health, and they know how hard I've tried to get relief and my old strength back with doctors and medicines these many years."

"I used to ache all over and with terrific pains; I couldn't rest for days and nights at a time. At such times my whole system seemed to go wrong and my stomach would act up and nothing I ate would agree with me.

Then one day I heard a man telling about this wonderful Acid Iron Mineral discovered down on a farm in Mississippi which was just beginning to be successfully filtered, concentrated and bottled under the famous "A-I-M" trade mark and I bought a bottle and today I'm praising it sky high because it has helped me more than anything I have ever used. I haven't been bothered with the old ailments and nervousness and in fact I am practically a well man now," declared D. Dawson, a well known car repairer with the Norfolk & Western Railroad, Roanoke, Va.

How many men shuffle down the street, pale, peeked, and half nourished looking who simply need the belstering and upbuilding help of good old natural iron, and here it is, cheap as dirt, powerful yet harmless and what a greoat big change it does make in a man's feelings and looks.

If your druggist hasn't it try the one listed beolw.

DOOLEY'S DRUG STORE
Next to Leitzingers

NEWS OF OUR NEIGHBORS

CURWENSVILLE

H. P. Kirk was confined to his home Monday treating a severe cold.

James Hunter of South Side was in DuBois yesterday for medical treatment.

Miss Miriam Dyer is visiting her sister Mrs. E. B. Heyes in New York.

The little daughter of Mr. and Mrs. Milfred Bloom received a severe cut on her forehead Monday which required three stitches when she fell during play striking her head against a sewing machine.

Mrs. Ross of Jersey Shore visited her daughter Miss Pauline Ross a teacher in our public school over Sunday.

The Ladies Foreign missionary society will meet at the home of Mrs. Merritt A. Caldwell Friday afternoon at 2:30 p. m.

The Ladies Aid Society of the Presbyterian church met for quilting at the home of Mrs. Samuel Addleman yesterday.

Cottage prayer meetings are being held on the South Side in the homes where the older ones are unable to get out owing to sickness and icy walks. Everybody is cordially invited to come and take some part. These meetings are for everyone interested in church work. Friday evening at the home of Mrs. William Durnell.

Mrs. D. P McClure who was taken suddenly ill yesterday at this writing is a little improved.

Miss Emma Read has returned from a visit of several days at Tyrone.

Abner McCardel, of Burnside, is visiting at the home of Mr. and Mrs. Howard McCloskey on Ridge avenue.

Mrs. Scott McFadden received word yesterday of the death of her aunt Mrs Elizabeth McDivitt of Lumber City, who passed away Monday night about 10 o'clock aged 85 years. Funeral services will be held Thursday afternoon at 2 p. m. from the M. E. church at that place.

A son was born to Mr. and Mrs. Wynn Gearhart Wednesday 22.

Ashley Bloom has been housed in for several days, suffering an attack of grip.

CARNWATH

Mr. and Mrs. James Gray celebrated their thirtieth wedding anniversary last Thursday, February 20th. Greetings came from all quarters to our popular Superintendent and wife.

Messrs. Eldon Bell, James Matlack, Ivan Sloppy, Chancey Norris, Rex McCracken, Kerr Sloppy of New Millport were recent visitors in Carnwath. Come again, gentlemen.

Mr. and Mrs. L. G. Emerick, Miss Orpha Sloppy, David Hunt and Thos. Caldwell rendered valuable musical assistance at the Washington's Birthday celebration by the public schools.

Joseph Maxwell, mine formean, had important business out of town on Saturday.

Paul P. Mays, of New Millport, made our town a business call last Saturday. Mr. Mays says he is glad he is as tall as Lincoln and sorry he does not look like him.

The public school children deserve great credit for the literary program which they executed on the evening of Washington's birthday. The program consisted of dialogues, patriotic recitations and patriotic music. The following children executed the program: Lena Gray Geraldine Williams, Genetta Brady Burnice Brady, Ruth Brady, Ernest Fitchford, Edra Snyder, Victoria Carlson Keever Snyder, Hugh Hamilton, Mae Dornan, Mildred Dornan, Lillian Dornan, Evelyn Emerick, Katharine Fleck, Thomas Hamilton, Norman Davis, Violet Carter, Anna Fleck, Thomas Marsh, Mae Henderson, Naomi Yocum, Thomas Carter, Charles Dornan, Arthur Stiles, Olive Marsh, Geraldine Stiles. The receipts of the evening netted $37.50. James Gray, Superintendent of the Carnwath Coal Co., and President of the School Board made the amount $50.00, the amount wanted to purchase an organ for the school.

ASBESTOS BED WAS MEANS OF SAVING TWO SICK BABES

(By United Press)

Philadelphia, Feb. 27.—"Asbestos beds" have saved the lives of two babies.

Until Dr. Eleanor C. Jones, of the Woman's Hospital, devised this novel couch recently no one had ever heard of "asbesto beds". But the intuition and energy of this woman, head of the children's ward, have combined to give the world what appears to be a cure for pneumonia.

When Selma O'Neil, one year old, and Robert Hazlett, 18 months old, were brought into the Woman's Hospital so seriusly ill with pneumonia that physicians gave them but a few hours to live, Dr Jones made up her mind that the children must be saved.

"Send the hospital engineer here, and get a plumber, too," she ordered. "Get two iron cots, some lengths of hot-water pipes and two asbestos sheets."

The sheets of asbestos were placed under the bedsprings and turned up at each end of the cots, so that they covered the head and feet. The hot water pipes, placed under the cots, were connected with the hospital's heating plant, and the children were "tucked in" between the sheets. For days they were kept in their cots with the room at a constant temperature, and today they are playing with the other children, none the worse for their experience.

CURWENSVILLE TEAM PLAYS LOCAL ALLEY STORS TONIGHT

Even though Clearfield didn't send her bowling team to Cincinnati to compete in the big world's championship matches, they are going to try and take it out on some of the teams around home, and tonight they will tackle the Curwensville team.

Some time ago the Y. M. C. A. league here had an elimination in order to give every member a chance to make the team that was to represent Clearfield the five highest men were to make the team, the five men rolled a total of 2700 pins an average of 180 pins for each man.

Maybe 2700 pins doesn't seem to be very high, but if you have been following the championship contests that are being rolled in Cincinnati at the present time, you have noticed that the fifth high team in the five-men during the first week of the contests has only rolled 2742 pins, an average of 183 or only 42 pins more than our Clearfield team and only 3 pins more per man.

Let Clearfield give our bowling team a little encouragement as we expect to tackle several strong teams in this section of the state and if the team can roll as good as their averages represent, the time may come when Clearfield can send her team to one of these International Bowling convention. Let us root for Clearfield.

The five-men team that will represent Clearfield and their averages are as follows for three games.

	Total	Average
P. Roseberry	589	196
W. H. Swales	556	185
H. Wallace	530	177
Geo. Fletcher	519	173
Dan Loeffler	506	169

Total pins 2700.
Team average 180.
Substitute James Mitchell 491 184

P. Roseberry who is high man on the Clearfield team will roll for Curwensville tonight, on account of being located there for the present, but he will roll for Clearfield hereafter.

STATE OFFICIALS IN TOWN

Mr. James A. Steese, Chief of the Bureau of Mediation and Special Mediator M. S. Fredericks, of the Department of Labor and Industry at Harrisburg, were in Clearfield last night en route to DuBois, where they are endeavoring today to effect a settlement in the wage controversy between the Adrian Furnace Company and its employes.

NEW FIRE TRUCKS ON THE WAY

G. F. Wallace and C. Shaw left last evening for the Republic factory where they will pick up the two truck chassis for the new fire apparatus and drive them to Cleveland. At this place the trucks will be fitted with the fire fighting equipment and from the progress of the work thus far it will be only a short time before the trucks will be ready for service.

Tuesday is said to be the only day of the week which is not recognized as the Sabbath by one people or another.

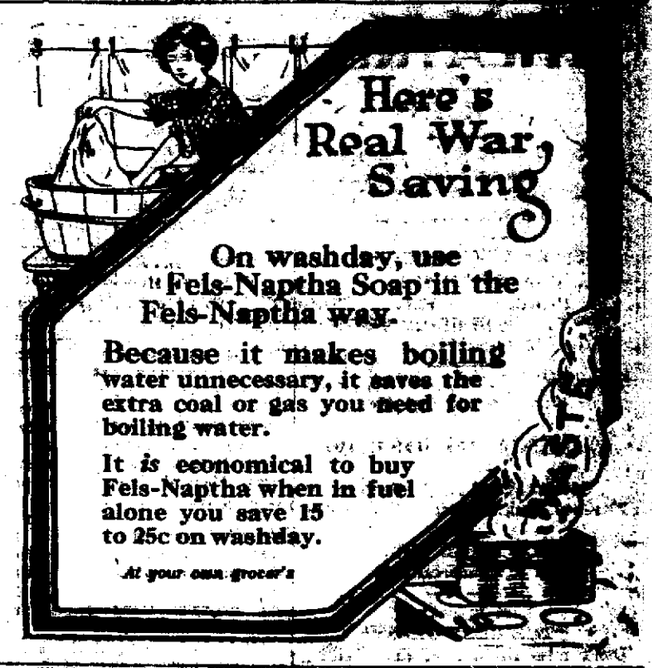

One of the most remarkable hospitals in the world is that of the Royal Veterinary College near London, where over 5,000 animals are treated every year.

Today the bulk of the Germans are said to be living on a daily allowance of 8 ounces of bread, a pound of potatoes, and one and one half ounces of meat.

COLONIAL MAZDA LAMPS
Put Daylight Into Your Home!
Three-fold brighter light and your lighting bill the same.
We sell all the popular sizes.
CLEAREIELD HARDWARE CO.
125 Market St Clearfield, Pa.

ADAMS
Pure Chewing Gum

a Stick a day keeps "Nerves" away

BLACK JACK

Two Tables of Shoe Bargains

To clear out an overstock of certain sizes we have arranged them on two tables and have priced them so that they will move out very quickly. If you have a boy or a girl that will need a pair of shoes here is a chance you should not pass up.

Table No. 1

Boys' shoes in velour calf and patent leather. Sizes run 3 1-2 to 5 1-2 and all in lace. They have been priced much higher. In fact, some of the prices have been as high as $3.50 and $4. We are closing out the lot at

$1.98

Table No. 2

Girls' shoes in patent and kid. Sizes run form 10 to 2. All high tops in button styles. The price marks on these run as high as $4 but if you can find a pair here that will fit that girl of yours they're yours at

$1.98

Ross & Woods
Clearfield Penna.

NEWSPAPERARCHIVE® NEWSPAPERARCHIVE®

GLOBE THEATRE

TONIGHT

Special Word Brady Feature
Kitty Gordan with big star cast in
"BELOVED ADVENTURES"
In 5 Wonderful Acts

Special Vitagraph Comedy
All Stars

Music by the Famous Wurlitzer Orchestra

Shows start 1, 2:30, 4 — 6:30, 8, 9:30
Admission 10 and 15c

COMING TOMORROW.

Special World Brady Feature
Florence Rockwell with big star cast
in
"BODY AND SOUL"
In 6 Wonderful acts

Last Episode of
"THE GREY GHOST"
Don't miss the end of this thrilling serial

DRAFTEE IS JAILED; MORE EXAMINATIONS

The first draftee from District No 1 to make a monkey of himself since the selective draft law went into operation was one J. F. Luke, Jr., of Morrisdale, who "tanked up" yesterday on rot gut whiskey and after giving the Exemption Board more or less trouble all morning finally got up at the boys were being seated in the court room and made his way to the street.

When Luke was missed the Board decided to do no more fooling with him and he was turned over to Sheriff Gorman, The Sheriff promptly looked the gentleman up and landed him in jail before the other boys entrained for Camp Lee.

Luke will be turned over to the military authorities for punishment.

There are four hundred and twenty-five men yet to be examined to complete the list in Class 1 A of District No. 1 of Clearfield county and the local Exemption Board began the examination of this lot this afternoon. A [illegible] of seventy-five young men are [illegible] and a similar number [illegible] examined on each [illegible] days until the end [illegible] the fifty names on March [illegible]

[illegible] chosen in these and the [illegible] nations will then be listed [illegible] order of their acceptance [illegible] be subject to call in their [illegible] the second National Army.

ODD AND INTERESTING

1,000 men who marry, it has been found that 332 marry women younger than themselves, 579 marry women of the same age, and 89 marry women older than themselves.

The Handley-Page giant bombing machine holds the record for the greatest weight carried to the greatest height by an airplane. In this instance the machine started out with twenty-one people aboard and climbed to a height of 7,000 feet.

King George has many almost priceless treasures in his Buckingham Palace, but none of them can compare in romantic interest with the small armory of swords and daggers presented to his father by a hundred of the princes and nobles of India, as tokens of their devotion to his throne

Knew His Business.

"Did you tell your wife you had a new typewriter?"

"I did not! I told her I had bought a new typewriting machine, and I made it doggoned good and explicit!"

Simple Mathematics.

Wife—What would you do if you had no wife to look after your mending?

Husband—Do? Why, in that case I could afford to buy new clothes.

Rubber Goods That Last

Ours aren't the kind that are "made to sell." They're the kind that will give day in, day out service under the most strenuous conditions.

Such things as hot water bottles, fountain syringes, nipples, ice bags, finger cots, infact, if it's made of rubber, we have it. And best of all we'll back every piece we sell with our years of experience and reputation.

STEWART'S DRUG STORE

THOUGHT WILL RULE WORLD

Scientist Asserts Ships at Sea Will Be Controlled From Shore and Gasoline Will Be Grown Like Corn.

In the lobby of a big Fifth avenue club one evening recently, a group of scientific men were discussing the war as being the necessity that will bring about some startling inventions, notes a New York correspondent. If the sprinkling of intellectual luminati were not stamped by genius it is probable that an ordinary by-stander would have tapped his forehead knowingly.

One of them was telling about a scientist who is already telephoning to airplanes without wires. And another quoted a famous inventor who said that it would only be a short while until all telephone wires would be abolished as unessential.

"The fact is," he said, "that telephone wires do not in reality carry our messages. Every scientist knows that. Back of it all is the great process of thought which we are only beginning feebly to understand.

"The more we delve into this process of thought—whatever it is—the more we come to the conclusion that the material phenomena is the projection of thought. We konw that every material thing comes from a thought or an idea.

"We are arriving at the conclusion that even space is thought, for we are annihilating space every day through a thinking process. It will not be many generations before every ship at sea is controlled by thought from shore. Our trains are going to be run without fuel, and we are going to grow gasoline just like we raise corn."

BUTCHER CITES BIG PROFITS

Meat Dealer Points Out Pills, Mineral Water and False Teeth as Producers of Immense Margins.

"Talk about food profiteers!" growled the butcher, as he charged up a two-pound rump steak at 60 cents a pound. "Why I know people whose profit has been from time immemorial 6,000 per cent and more. Yet you don't jump on them. Why, then, jump on me?

"Take Junck's liver pill, for instance. I know Otto Junck's bookkeeper, and the man tells me that this Junck pill sells wholesale at exactly 6,000 per cent profit.

"Take mineral water—plain soda. You can make and sell plain soda at a profit of 40,000 per cent. And, mind you, no kicks.

"Take false teeth. They used to make false teeth out of ivory, and in those days it was right to charge $100 a set for them. But now false teeth are made of porcelain. They cost 10 cents apiece. Dentist's profit, 76,000 per cent.

"So I could go on. And you ask me if my conscience isn't sore about this 60-cent rump steak. Oh!"

Center of Fashion.

Paris, the center of the world's fashions, has no fewer than 60,000 women dressmakers, not counting designers and fitters, which would bring the number up to close on 100,000. The designers, who sketch out their ideas in pen and ink or with water-colors, and often originate the fashions that prevail, throughout the world, earn easily over four figures a year, observes a correspondent.

Good mannequins are the most difficult to obtain. Some of the largest Parisian houses employ twenty or thirty, whose whole time is passed in trying on dresses before the eyes of fashionable French women. Naturally the numbers are fewer nowadays, and many of the most famous mannequins of Paris are now nursing in the hospitals or employed in the French munition works.

The Idle Rich.

"Sherman was right in his famous remark about war."

"Goodness me, I should say he was. Just look at my tie. It's at least two inches shorter this year than last, all because of this war."

Gossip for Tonight's Tea Table

Mrs. Carrie Burkett Smith is ill at her home on corner of Fourth and Locust street.

Mrs. David R. Sipes and Mrs Strunk of Curwensville were here today to visit Mrs. Sipes' son who is a patient in the Clearfield hospital.

James Meader of Mt. Joy who recently fell on the ice on Duckett's hill and received a very bad fracture of the left arm made his first trip to town yesterday since the accident.

Miss Catherine Richards who had been visiting at the home of Mr. and Mrs. Frank R. Weller left this morning for her home in Blossburg, Pa.

Mrs. John A. Weller and children of Warren, Pa., are guests at the home of Mr and Mrs. F. R. Weller on Cemetery Road.

A. B. Lansberry of Woodland was transacting business in town today.

Harry Gaylor of Indiana, Pa was a Clearfield visitor yesterday.

Mrs D. W. Speck entertained several tables of bridge yesterday at her home on West Market street.

Charles Hetrick of Hastings transacted business in town yesterday.

C. S. Peters of Woodland was in town on business yesterday.

John Porter of Curwensville attended to business in town today.

James Gray of Carnwath was in town on business yesterday.

Howard Williams of Bigler attended to business in town yesterday.

Mrs. E. L. Jones and daughter of Philipsburg are visiting relatives here.

Miss Nellie Anderson returned to her home in DuBois yesterday after spending the week end with Miss Kathryn Zerfoss.

J. A. Ritter of Olanta was in town on business today.

Mrs. Richard Kennard gave a sauer kraut luncheon yesterday at her home on Second street.

Miss Gertrude Bell spent the day with Miss Betty Cricks at DuBois.

J. A. Frank of Curwensville transacted business in town yesterday.

B. L. Murphy of Pittsburgh was a Clearfield business visitor yesterday.

D. D. Miller of Penn township transacted business in town yesterday.

Christ Hartle of Cooper township looked after business interests here yesterday.

Fred Brown of DuBois, was attending to business interests here today.

Mrs. George Stockdale of DuBois, spent yesterday with her sister Miss L. S. Hahn.

Miss Salome Davis who is ill with tonsilitis

Russell Williams left yesterday for a business trip to Pittsburgh.

William McKenzie of Houtzdale, transacted business in town today.

John Bahn of Ramey, was in Clearfield attending to business today.

L. M. Impson of Karthus, was attending to business in town today.

J. C. Weaver city clerk of DuBois, was in Clearfield on business today.

Sergeant Daniel Hummell is home on a furlough from Camp Hancock, Augusta, Ga, to visit his parents Rev. and Mrs. Hummell of Nineth street.

Mrs. L E. Weber of DuBois, is visiting her sister Mrs. M. L. McQuown of Front street.

W. Hayes Sutton who was called to Huntingdon last week on account of the serious illness of his wife, returned today. He reports Mrs Sutton very much improved in health and contemplates moving to Clearfield this spring.

MOTHERS
Keep the family free from colds by using
VICK'S VAPORUB
Keep a Little Body Guard in Your House

MARCH SECOND THE FIRST DAY FOR SIGNING PETITIONS

The County Commissioners of Clearfield county will be rpepared to distribute petitions of candidates for the Spring Primary on Saturday, arch 2nd. That is petitions will be available on that day for members of congress, state senate and general assembly.

Under the law no signatures to a nominating petition for any of the offices enumerated above can be legally secured before March 2nd, hence the county commissioners are restrained under the law from giving out nominating petitions before that time.

The last day for filing these petitions with the secretary of the commonwealth at Harrisburg is Thursday, April 11th, 1918, or forty days before the primary.

The first day for securing signatures to nominating petitions for the different party offices to be filled at the Spring Primary on ay 21st, is March 14th and for this reason the Commissioners will not have such petitions available until that date.

The last day for filing such petitions in the office of the county commissioners is Tuesday, April 23d, or thirty days before the primary election.

Candidates will do well to get their petitions signed up and filed as quickly as possible, as it will give the officials receiving same an opportuntiy to look them over and send them back for any correction that may be necessary and still have them filed in time to get the name on the ticket.

If you've lost something insert an d in the Classified section.

FEAR RECURRENCE OF PLAGUE

Government Experts Favor Extermination of Rats Also as a War Measure for Saving Food.

Government experts are urging that the rat be exterminated as a war measure for saving food. The waste each year due to the rodent is estimated at $200,000,000. A full-grown rat consumes more food than a baby. In addition, the animal is a menace to health.

The terrible scourge of the bubonic plague in Europe and Asia was spread by rats and their parasites. When the plague was carried by the animals in ships to our Pacific coast, a campaign for their extermination was conducted in the seaports at much cost The disease was thus stamped out as it had been in the Orient, by the pound of cure instead of the ounce of prevention.

The plague returns at intervals from its breeding places in the overcrowded and filthy cities of Asia. War, pestilence and famine travel hand in hand. A recurrence may be expected as a result of the deprivations of war among the impoverished eastern people.

Any Woman Can Afford These Dainty, Dutiful Dresses

That Serve Ideally for Home or Porch Wear

For your kitchen, parlor, porch or street and motor wear, stand for the most practical, becoming and perfect fitting dresss ever offered at such astoundingly low prices.

Only three of our many attractive models are illustrated above. They will give you some idea of their delightful style and prompt you to call at our store and see our vast variety of models, each one a creation of loveliness, charm and practical use.

SIZES 34 to 50 — $1.25 to $2.25 — ALL WOMEN Can Be Fitted

A. W. LEONARDSON CO.

MINERS WILL HOLD A PATRIOTIC MEET TOMORROW NIGHT

Recently the Chairman of the Speaker's Bureau of the County Committee of Public Safety, in accordance with orders received from the state officials, sent out requests to the various locals of the United Mine Workers of America in this county for patriotic meetings to be held at which speakers assigned by the Chairman could be present and outline the war program.

That the local unions of the United Mine Workers are cognizant of the needs of the nation and alive to the importance of patriotic work was amply demonstrated by the large number of requests the Chairman is getting for speakers. Already meetings of miners have been arranged for in at least ten towns within the next two weeks and more replies to his letter are expected daily. It is gratifying indeed to see the hearty response the labor organizations are making to the demands of the government.

The first emetings scheduled are for tomorrow night when Captain A. H Woodward and H. B. Powell will speak at Philipsburg and Judge Beh and G. A. Stewart at Winburne.

Langham-Sayers Battle.

On October 18, 1853, Nat Langham defeated Tom Sayers in 61 rounds at Lakenheath, England. Sayers was then at the commencement of his ring career, and although much smaller than his opponent, he showed remarkable grit and endurance. Langham soon disappeared from ring annals, but within four years Sayers fought his way to the championship, defeating Perry the "Tipton Slasher" for the big title. Sayers held the belt for three years, retiring from the ring immediately after his bout with John Heenan the American heavyweight, in which he was saved from defeat only by official interference. Sayers was small for a heavyweight, but was speedy and scientific and able to land a powerful punch.

NOT WORTH BIGGER REPRESENTATION

By United Press

Paris, Feb. 26—The Central Powers have sent numerous military and diplomatic representatives to the peace conference at Bucharest while the Roumanian foreign minister arrived with only two officials, the Roumanian press bureau announced today.

This may be regarded as significant in that the Roumanians think so little of the conference as to send only three representatives.

TWO VICTOR SONG HITS YOU'LL HEAR
45147 | Serenade (Sing, Smile, Slumber) — Olive Kline
10in. $1. | In an Old-Fashioned Town — Elsie Baker
18429 | The Dixie Volunteers — American Quartet
10in 75c. | I Miss the Old Folks Now — Van and Schenck
2nd St. SHEEDER'S MUSIC HOUSE Clearfield

Acquiring Happiness.

Happiness is something that is not to be acquired in the way that we acquire other things. It is not something entirely separate from ourselves and our work, as so many other things are, but it weaves itself into all our doings, and if we are patient and look for it, we shall find it hidden in many places, and a part of many things that at first we did not recognize as akin to it, in any way. Look about you, and see if you are not missing much of happiness that might be yours, if only you would recognize it when it crosses your pathway.—Exchange.

"Paris of Asia."

Saigon is known in the east as the "Paris of Asia." The title is well deserved and it was not earned without effort. Saigon is the capital of an important province in French Indo-China and in order to administer the colony successfully it is necessary that able Frenchmen should be induced to live there. This is one of the great problems of empire, for the outposts of empire are rarely pleasant places.

Weighing En Route.

A unique weighing scales at Proctor, Minn., enables cars of ore to be weighed without stopping a train, says the Outlook. As the train approaches the scale platform track it slows down to eight miles an hour and the weight of each car is automatically recorded as it passes. Thus an otherwise unavoidable congestion of cars is prevented in what is described as the biggest ore yard in the world.

FEW FOLKS HAVE GRAY HAIR NOW

Druggist says ladies are using recipe of Sage Tea and Sulphur

Hair that loses its color and lustre, or when it fades, turns gray, dull and lifeless, is caused by a lack of sulphur in the hair. Our grandmother made up a mixture of Sage Tea and Sulphur to keep her locks dark and beautiful, and thousands of women and men who value that even color, that beautiful dark shade of hair which is so attractive, use only this old time recipe.

Nowadays we get this famous mixture improved by the addition of other ingredients by asking at any drug store for a 50 cent bottle of "Wyeth's Sage and Sulphur compound," which darkens the hair so naturally, so evenly, t tahnobody can possibly tell it has been applied. You just dampen a sponge or soft brush with it and draw this through your hair, taking one small strand at a time. By morning the gray hair disappears; but what delights the ladies with Wyeth's Sage and Sulphur codpound is that, besides beautifully darkening the hair after a few applications, it also brings back the gloss and lustre and gives it an appearance of abundanc.

Wyeth's Sage and Sulphur compound is a delightful toilet requisite to impart color and youthful appearance to the hair. It is not intended for the cure, mitigation or prevention of disease.

Progress Want Ads pay.

German Anti-Tank Gun Captured by New Zealanders

GERMAN ANTI-TANK GUN CAPTURED BY ANZACS

This was the deadly weapon captured by New Zealanders on the British front in a recent assault on the Germans there. It is an anti-tank gun, turreted and anchored like a large gun on a battleship. It was impervious to the cartridges used in the tank guns, but the New Zealanders managed to take it with the Germans who had manned it.

HEAVY MEAT EATERS HAVE SLOW KIDNEYS

Eat less meat if you feel Backachy or have Bladder Trouble

No man or woman who eats meat regularly can make a mistake by flushing the kidneys occasionally, says a well known authority. Meat forms uric acid which excites the kidneys, they become overworked from the strain, get sluggish and fail to filter the waste and poisons from the blood, then we get sick. Nearly all rheumatism, headaches, sleeplessness and urinary disorders come from sluggish kidneys.

The moment you feel a dull ache in the kidneys or your back hurts or if the urine is cloudy, offensive, full of sediment, irregular of passage or attended by a sensation of scalding, stop eating meat and get about four ounces of Jad Salts from any pharmacy; take a tablespoonful in a glass of water before rbeakfast and in a few days your kidneys will act fine. This famous salts is made rfom the acid of grapes and lemon juice, combineded with lithia, and has been used for generations to flush and stimulate the kidneys, also to neutralize the acids in urine so it no longer causes irritation, thus ending bladder weakness.

Jad Salts is inexpensive and cannot injure; makes a delightful effervescent lithia water drink which every one should take now and then to keep the kidneys clean and active and the blood pure, thereby avoiding serious idney complications.

NEWSPAPER ARCHIVE®